MEMORIAL HALL LIBRARY,
ANDOVER,
MASS.

The ANDOVER TOWNSMAN

Andover's Own Newspaper Since 1887

VOLUME 64, NUMBER 18 | ANDOVER, MASSACHUSETTS, FEBRUARY 22, 1951 | PRICE, 5 CENTS

Members of the Junior and Intermediate divisions of the Inter-Church Basket ball league who participated in the annual league round-up at the Memorial gym and who will be special guests at the annual league banquet to be held at the school cafeteria Feb. 26, when awards for division and round-up winners will be made.(Look Photo)

Andover Boys Named To Army, Navy Schools

THOMAS C. WILKINSON

WINFIELD M. SIDES JR.

Two Andover boys have been nominated by Cong. Edith Nourse Rogers as principlas for the military academy at West Point and the naval academy at Annapolis.

Thomas C. Wilkinson, son of Mr. and Mrs. Irvin Wilkinson of 46 York st., was named for West Point, and Winfield M. Sides Jr., son of Mr. and Mrs. Winfield M. Sides of 89 Bartlet st., was named for Annapolis.

The nominations were made as the result of competitive examinations held last July and the men were nominated in the order of the rank received in the examination. Besides the two principals therr were three alternates for West Point and another principal and six alternates for Annapolis.

Wilkinson is now a senior at Punchard where he is taking a college preparatory course. He took the examinations between his junior and senior years and passed with a mark high enough to get the appointment. Interested in sport he was a regular on the football team

(Continued on Page 12)

Final University Session Sunday

Following the well-attended festival of religious music at the Cochran chapel Sunday evening, the University of Life will hold its final session at the South church this Sunday, Feb. 25.

A buffet supper will be served at 6.15 p. m. by the Women's Fellowship, the A. P. C. sorority, and the King's Daughters, all of the South church.

The usual chapel service will be held at 7 p. m., led by the Rev. John G. Gaskill, president of the Andover council of churches, who will present the principal speaker of the evening, Mrs. Welthy H.

(Continued on Page Five)

WANTED

In Andover or Shawsheen
2 or 3 bedroom house.
Must be residential.

Write ANDOVER TOWNSMAN
Box B-25

Red Cross Opens Fund Drive Monday

The annual Red Cross campaign for funds will be opened in Andover with a rally meeting in the veterans' service office at the town house Monday evening, Feb. 26.

During the following week volunteers from Andover chapter will be ringing doorbells to solicit contributions. Tuesday at 10.30 p. m. the national kickoff will be broadcast over all major networks.

The soliciting groups in Andover are made up as follows:

Employee groups; Francis J. Rodericks, chairman; Charles Dalton, Richard Simmers.

Business; George B. Westhaver, chairman; Alcide Legendre, Mary McNulty, Samuel Osgood, Lyman Appleton, Joseph Connors, Guy Howe Jr., Edward Romeo, Burton

(Continued on Page 12)

Chapin To Head School In N. Y.

Edward Barton Chapin Jr., son of Mr. and Mrs. E. Barton Chapin of 50 Phillips st., has been appointed headmaster of the Park school at Buffalo, N. Y., to succeed M. Adolphus Cheek whose resignation will become effective next September.

Mr. Chapin has been head of the Park school English department and head of the Upper school for three years. He has been serving as assistant headmaster during the current school year.

Born in Boston, Mr. Chapin was graduated from Phillips academy in 1936 and from Yale university in 1940. He taught in the Riverdale Country school, Riverdale-on-the Hudson, and Shady Hill school, Cambridge, before going to Buffalo. He was a councilor at a Maine camp for several years.

Mr. Chapin is married and has two children, E. Barton Chapin III, and Catherine Gansevoort Chapin. Mrs. Chapin is the former Jane Woodman of Westbrook, Me., a graduate of Wheaton college, and taught at Shady Hill school before her marriage.

Finance Com. Sees $7 Increase In Tax Rate

FINANCE COMMITTEE REPORT 1951

	1950	1951
Budget Appropriations	1,029,701.65	1,086,944.10
Recommendations of Special Committee on Salaries (April 1 to Dec. 31.)		42,000.00
		1,128,944.10
Special Articles		
1950 Appropriations	98,531.00	
*1951 Recommendations		35,372.00
	1,128,232.65	1,164,316.10

*Not including articles for which amount has not been determined.

The finance committee has given its approval to special articles in the town warrant totalling $35,372., or about half the sums called for in all the articles.

In its annual statement the committee says it sees higher taxes at the national, state and local levels, consequently it recommends only those expenses deemed essential to the health and well-being of the community.

With the new school building appropriations, a reduced amount coming back from the state, ordinary budgetary increases, and salary increases for town employees it sees all making a total increase of about $7 in the tax rate.

Its statement is as follows:

"Taxes will be greatly increased for all Andover citizens in 1951. Federal taxes will be higher to meet in part the demands of national defense. The state budget, the largest in history, will require a substantial increase in the state levy—an increase which will be further inflated by some fifty million dollars should the courts hold valid the larger old age benefits voted at the last election.

"Under these conditions the finance committee believes that the affairs of the Town of Andover must be conducted with the strictest economy. Accordingly in their study of the various department budgets and of the special articles in the warrant they have disapproved all projects not deemed essential to the health and well-being of the community or to efficiency of operation, and the proper maintenance and improvements of town property. In these troubled times all necessary services must be maintained at full efficiency but non-essential

(Continued on Page Four)

Deadwood....
Diseased or dying limbs are a menace and retard the health of trees. Call us for pruning.
AMALIA
Tel. Manchester 300

MOTHERS CLUB

The Andover Mothers club will meet at 2 p. m., Thursday, Mar. 1, at the home of Mrs. George C. Napier, 64 Maple ave. Refreshments are in charge of Mrs. Reginald Norton, Mrs. Elizabeth Gallagher and Mrs. Annie Platt.

ASBESTOS SIDING

New beauty in Johns Manville Permatone Colored Asbestos Sidewalls. Also Insulated Brick and Stone. Roofing. Estimates Free.

WILLIAM P. DOYLE

Foster Circle, And. — Tel. 1483

LOANS

$50 to $2,000

ANDOVER FINANCE CO.

License #98

2nd Floor — MUSGROVE BLDG

ANDOVER SQUARE

TEL. ANDOVER 1998

SHAWSHEEN

Mrs. Helen Caswell, Correspondent, Telephone 62

Shawsheen PTA

If noise and crowds are any criterion the Shawsheen PTA "Fun Night" program, last Wednesday evening in the school hall, was a "howling" success. Practically all the children, their parents and the teachers of the school turned out to enjoy an evening of games, prizes, bargains, and refreshments. The games were under the general chairmanship of Paul McKinnon. He was assisted at the auto game, name game, fish pond and darts by Norman Miller, Alan Dunlop, Rudolph Dietrich, Walter Caswell, John Lowe, Herbert Orstein, Dr. Alan Woodcock and Edward King.

Mr. and Mrs. Gerald Pelletier, Mr. and Mrs. Frederick Maxwell and Mr. and Mrs. John Calnan were kept busy selling hot dogs and coke. Rocco Mirisola sold balloons and Miss Eunice O'Donnell analyzed their parents' handwriting. The grab barrel was an extremely popular place presided over by Mrs. James Byrnes, Mrs. John McCarthy and Mrs. James Nangle. Beautiful cakes and cookies were available at the bakery table, sold by Mrs. Wilfred Dwyer, Mrs. Thaddeus Michalski and Mrs. Joseph Gaudette; and Mrs. Rudolph Dietrich.

Mrs. Alan Dunlop, Mrs. Douglas Howe and Mrs. John Reilly had plenty of candy to satisfy everyone's sweet tooth. The white elephant table had plenty of bargains which were in great demand and Mrs. Walter Caswell, Mrs. Wallace Fiedler and Mrs. Albert Carpentier were in charge of them. Mrs. Byron Wiener decorated the hall with valentine hearts and Mrs. Alan Flye was general chairman of the whole affair, which was declared a great success both socially and financially.

Woman's Club

The literature department of the Shawsheen Village Woman's club met at the Andover Inn last Wednesday morning and listened to another in the enjoyable series of book reviews by Mrs. Lewis Putnam. Mrs. Andrew Sullivan opened the meeting in the absence of Mrs. Norman Miller, chairman, and Mrs. Jack Barry presided at the coffee table.

Dramatic Department

The dramatic department of the club met at the home of Mrs. Richard Himmer, Virginia rd., last Friday afternoon. Miss Mabel Marshall, of the junior high school faculty, spoke to the group on the art of stage and character make-up. She showed the various materials needed in a complete make-up kit and demonstrated on two members the characteristics of extreme youth and age. Dessert and coffee were served by the hostesses, Mrs. Arthur Janes, Mrs. Richard Sullivan, Mrs. James Corey, Mrs. James Dean, Mrs. Charles Fowler and Mrs. Himmer.

Valentine Play

A group of children on William street, recently made a contribution of $3.45 to the Heart Fund; the money having been earned completely on their own initiative and effort. Susan Bradley, Donna Kent, Cynthia Thompson, Kathy O'Shea, Anne Benedetti, Richard Jolliffe, Charlene and Corinne Benedetti and Lisa Thompson presented a program of entertainment at the home of Mr. and Mrs. Fred Bradley, 9 William st., one day last week. They presented a play called "Be My Valentine" which they found in Child Life magazine, and picked out, memorized and trained themselves in the parts. They also sold "grabs" and pop corn to the many children and adults present.

Personals

Mr. and Mrs. Stafford Lindsay, 6 Argyle st., left last Friday for Detroit, Mich., to be gone about a week. They will also visit with their son and his family, Dr. and Mrs. Stafford Lindsay Jr., in Rockford, Ill.

Mr. and Mrs. Irvin Wilkinson, and sons, Thomas and David, York st., spent the weekend at Sugar Hill, N. H., where they visited Mrs. Wilkinson's aunt and did some skiing at Cannon mountain.

PLANNING SQUARE DANCE

The ways and means committee, of the Margaret Slattery class, is planning another square dance, to be held at 8 p. m. Saturday, Mar. 10, in the lower vestry. Robert Phinney will furnish the music. Miss Margaret Laurie and Miss Gladys Gill are co-chairmen of this committee.

WEINER CLOTHING CO.

A Touch of Lace . . .

Freshness of Style

Plus ADD-A-YEAR HEMS

Bambury fits perfectly this year and hems let down more than a full size for your growing-up little girls.

Bambury Originals

More Mothers Shop

WEINER'S

Little Folks' Shop

265 Essex St. Lawrence

Better Sight — Better Sound

Better Buy —

The Hepplewhite!

THE HEPPLEWHITE.

See clearer, sharper pictures on big Magnavox 16-in. screen. Built-in filter ends glare. Antenna concealed. Mahogany or blonde finish.

$398.50

Extended Payments Easily Arranged!

KNUEPFER & DIMMOCK

286 ESSEX STREET OPPOSITE EAGLE-TRIBUNE

PIANOS—RADIOS—FRIGIDAIRE—LUGGAGE

286 Essex Street — Lawrence — Call Enterprise 5338

Says U. S. "Way Of Life" Is Best

"Never in the history of the world has any country, once it started down the road to socialism, ever successfully turned back and restored its democratic form of government; instead, it ceased to exist."

This was one of the many pertinent statements made in an address before the Andover Service club last Thursday night by Herman W. Seinsworth, industrial relations director of the A. C. Lawrence Leather Co., of Peabody, discussing a condensed report of the "Freedom Forum" developed by Harding college of Searcy, Ark., on "The American Way of Life."

Citing many facts to show the American way of life was superior to any other he reported that with only 6 per cent of the world's land and only 7 per cent of the world's population the United States has created 45 per cent of the world's total wealth.

"We have a marvelous story which needs to be told," he went on to say. "So far our system has preserved the liberty of the individual to a degree no other economic system ever has. It has produced the greatest productive machine in history and made it possible to win two world wars."

Communism, he told his audience, has made great inroads in this country. The plan calls for infiltration in the government, army, navy, religion, education and organization of workers.

The Freedom Forum movement, he said, is not a political movement. One of its aims is to arouse people to a point where they will let our representatives at Washington know by letter or by vote what we want.

Referring to planned economy he asked where is the working model to follow? England? France? Russia? None, he said, could be compared to the American system with its great accomplishments.

There is one common denominator of human progress, he claimed—individual freedom. That means freedom to do as one chooses as long as it does not interfere with the rights of others; freedom to own property, freedom to create business, freedom to live where one wishes and to work for whom one pleases.

"The United States, the champion of that freedom, he asserted, is still the greatest country on earth by any standards."

Pres. Stanley F. Swanton presided at the dinner and Sec. James R. Mosher, gave the invocation. Carl E. Elander was winner of the free dinner.

The next meeting of the club will be the second annual auction night. It will be held Mar. 8, at the Andover Country club and several novelties will be introduced.

With the success of the first auction night in mind the club committee making arrangements for the coming event expects a very large turnout of members.

BIRTHDAY PARTY

A large number of relatives and friends gathered recently at the home of Francis Wayne Kellett, son of Mr. and Mrs. James Kellett, 57 Memorial circle, in honor of his first birthday. There were many gifts and games were enjoyed.

Those present: Mrs. James Kellett and Mrs. Fred Sigillo, hostesses, Mr. and Mrs. Cyril Verbeke, Mrs. Marie Verbeke, Mr. and Mrs. Maurice Simon, Karen Marie Kellett, James Kellett Jr., Thomas Holden, Mrs. William Holden, Marianne Hebert, Frank Hebert, Paul Jacobs, Mrs. John Jacobs, Mr. and Mrs. Fred Sigillo, Francis Wayne Kellett and Mr. and Mrs. James Kellett.

CENTRAL GRAMMAR LEAGUE

St. Augustine's Division A team suffered a 34—19 set-back from St. Anne's Eagles Saturday night but still retained its third place standing in the league with 9 wins and 3 losses.

In Division C the local entrants lost 46—29 to St. Augustine's of Lawrence. With 3 wins and 10 losses they are in ninth position in the standings.

St. Augustine's Division C team will play two games this weekend. Saturday at 11.15 a. m. it will play the Assumption team, and at 4.45 p. m. Sunday it will play St. Theresa's of Methuen on the Varsity court. Parents of the boys are invited.

The Division A team will meet St. Patrick's at 11.15 a. m. Saturday.

PIANO TUNING AND REPAIRING

HERBERT LIVINGSTON

175 N. Main St. Andover

Tel. 1926 - M

Prompt Service

WALLPAPER

ALLIED PAINT STORES

Joseph T. Gagne, President

34 Amesbury St. Lawrence

48 HOUR SERVICE AT NO EXTRA CHARGE

LADIES' COATS OVERCOATS 69¢

SKIRTS 34¢

EXPERTLY DRY CLEANED AND CUSTOM PRESSED

LAUNDRY SHIRTS 14¢

Minimum Bundle Charge

LAUNDERED & REFINISHED

CITY CLEANERS LAUNDERERS and DYERS

35 MAIN ST. ANDOVER

Patriotic Doorways

American Eagles carved from wood for a handsome permanent decoration over your doorway or mantle. Authentic reproduction of old Salem Eagles in varying sizes; natural varnished wood finish or in gold.

CRAFT-WOOD PRODUCTS

Osgood Street - turn left off Lowell St. by Haggett's pond. Tel. 2129-W

WEST PARISH

Mrs. Sarah Lewis, Correspondent, Tel. 584-J

Grange Meeting

Andover grange, 183, will meet next Tuesday evening, Feb. 27, in Grange hall. The meeting will be in charge of the following members of the home and community service committee; Mrs. Maude Darby, Mrs. Margaret Baxter, Mrs. Florence Barron, and Mrs. Bertha Pike.

Junior High Supper

The members of the three Junior high school classes of the West church Sunday school namely; Herman Seinwerths', Fred Ortsteins' and Mrs. John G. Gaskills' are to have a supper and game night next Saturday, Feb. 24, in the church vestry. Please be present promptly.

Personals

Miss Ruth Innes, music supervisor in the public schools of Holden is enjoying a vacation at the family home on Haggett's Pond rd.

Mr. and Mrs. Warhis Shaw and daughter of East Greenwich, R. I., spent the weekend with Mrs. Shaw's parents, Mr. and Mrs. Alex Ritchie of Shawsheen rd.

Mrs. Herbert Hancock of Greenwood, spent Friday with her sister Mrs. Carl Stevens of Virginia rd.

Mr. and Mrs. Rodney Ritter and family formerly of North Andover are now occupying the Pike house on Lowell st.

Mrs. Alex Ritchie is enjoying her annual midwinter vacation at her home on Shawsheen rd.

Miss Martha Ann Fieldhouse has recently completed her probationary term at the Massachusetts General hospital, and is now enjoying a two weeks' vacation at her home on River rd.

Mrs. Lester Hoyt of East Aurora, N. Y., has returned to her home after spending a week with her daughter Mrs. Eric Jones of Haggett's Pond rd.

The Misses Priscilla and Anne Newell of West Newton, are spending the week with their grandparents, Mr. and Mrs. Leverett Putnam of Lowell st.

Mrs. Harriett Lee has returned to her home on Haggett's Pond rd., after visiting with relatives in Somerville.

Florence Duguid of Lowell st., is visiting her grandmother, Mrs. Clemmer of Berlin.

William A. Stewart of High Plain rd., who recently accepted a position in the office of price stabilization for woolen and worsteds in Washington, D. C., spent the weekend at the family home.

BUY N

Sew and

— WITH ONE OF USED SEWING

One-Of-A-Kind

1 - SINGER ROUND BOB

any cabinet - motor and li

1 - WHITE ROTARY with

- motor and light . . . . .

1 - SINGER - with new ca

Sutherland's

TEL. ANDOVER 300 · WHITE SEW REPAIR SER

WEST PARISH

Mrs. Sarah Lewis,
Correspondent, Tel. 584-J

Grange Meeting

Andover grange, 183, will meet next Tuesday evening, Feb. 27, in Grange hall. The meeting will be in charge of the following members of the home and community service committee; Mrs. Maude Darby, Mrs. Margaret Baxter, Mrs. Florence Barron, and Mrs. Bertha Pike.

Junior High Supper

The members of the three Junior high school classes of the West church Sunday school namely; Herman Seinwerths', Fred Ortsteins' and Mrs. John G. Gaskills' are to have a supper and game night next Saturday, Feb. 24, in the church vestry. Please be present promptly.

Personals

Miss Ruth Innes, music supervisor in the public schools of Holden is enjoying a vacation at the family home on Haggett's Pond rd.

Mr. and Mrs. Warhis Shaw and daughter of East Greenwich, R. I., spent the weekend with Mrs. Shaw's parents, Mr. and Mrs. Alex Ritchie of Shawsheen rd.

Mrs. Herbert Hancock of Greenwood, spent Friday with her sister Mrs. Carl Stevens of Virginia rd.

Mr. and Mrs. Rodney Ritter and family formerly of North Andover are now occupying the Pike house on Lowell st.

Mrs. Alex Ritchie is enjoying her annual midwinter vacation at her home on Shawsheen rd.

Miss Martha Ann Fieldhouse has recently completed her probationary term at the Massachusetts General hospital, and is now enjoying a two weeks' vacation at her home on River rd.

Mrs. Lester Hoyt of East Aurora, N. Y., has returned to her home after spending a week with her daughter Mrs. Eric Jones of Haggett's Pond rd.

The Misses Priscilla and Anne Newell of West Newton, are spending the week with their grandparents, Mr. and Mrs. Leverett Putnam of Lowell st.

Mrs. Harriett Lee has returned to her home on Haggett's Pond rd., after visiting with relatives in Somerville.

Florence Duguid of Lowell st., is visiting her grandmother, Mrs. Clemmer of Berlin.

William A. Stewart of High Plain rd., who recently accepted a position in the office of price stabilization for woolen and worsteds in Washington, D. C., spent the weekend at the family home.

P. H. S. Sport

PHS 57, IPSWICH 40

Punchard got off to an early lead in its game against Ipswich on the latter's court Thursday night and ended up a 57–40 winner for its 18th consecutive win of the season. Sid Watson played only a few minutes of the first period due to illness. The Ipswich J. V. team managed to squeeze out a 28–27 win over the locals.

PHS 50, DANVERS 39

Although several players were unable to be of much assistance to the team because of illness or injuries Punchard managed to gain a 50–39 victory over Danvers on the latter's court Saturday night. In the opener, Danvers, J. V. to a 39–32 decision from the Punchard J. V. team.

PHS 37, NEWBURYPORT 35

Newburyport threw a scare into the Blue and Gold five on the local court Monday night by hanging on right up to the last minute until Capt. Charlie Dwyer flipped one in from the floor to take a 37–35 victory for Punchard's 20th consecutive win. The game was nip-and-tuck all the way until Dwyer's score with 30 seconds remaining to play settled the issue. The visiting J. V. team won 34–17 from Punchard J. V. in the preliminary.

IN ESSAY CONTEST

Robert Leete of 3 Wayside ave., a student at Phillips academy, is one of the 10 finalists in the French essay contest sponsored by a Boston concern. Two winners, a boy and a girl to be selected Feb. 24. The prize for each will be a trip by air to Paris for a week's stay.

Mrs. Winton Ramsay and family of Taunton spent the weekend with her parents Mr. and Mrs. Halbert Dow of Beacon st.

Mrs. William Stewart and Mrs. Halbert Dow of Beacon st., visited with Mrs. Charles Madison of Fitchburg, Monday.

Miss June Henderson of Haggett's Pond rd., is on the honor roll for the second quarter at the Essex County Homemaking school, Hawthorne.

Mrs. Adele Savage of Greenfield is convalescing at her home following an operation performed in the Greenfield hospital.

Mrs. Rita Cronin and Isabelle Dobbie, teachers in the West Centre school, are ill at their homes.

Mrs. Damey Sargent of Portland, Me., is visiting at the home of her niece, Mrs. Norman Morgan of Lowell st.

Slattery Class Plans Swap Party

The Margaret Slattery class will meet at 7.30 p. m. Tuesday, Feb. 27, at the home of Miss Margaret Laurie, 59 Whittier st. The devotionals and lesson are in charge of Mrs. Levering Reynolds Jr., Miss Grace Lake, Miss Alice Purdy, Mrs. James Foster and Mrs. Thomas Woodhead. A Yankee swap party will be held after the meeting. Each member is requested to bring a 25 cent wrapped article. Refreshments will be served by Mrs. John Souter, Miss Emma Stevens, Mrs. Sarah White and Mrs. James Watt.

PLEDGED TO FRAT

Allan R. Wood, son of Harold Wood of Summer st., has been pledged to the Alpha chapter of the Delta Tau fraternity at Allegheny college, Meadville, Pa., where he is a member of the freshman class.

He is a graduate of Punchard high school class of 1950, where he was manager of the track team.

Miss Barbara Hall of High st., is confined at her home by illness.

Births...

McTernen—A daughter, their third child, Feb. 13, to Mr. and Mrs. Malcolm B. McTernen Jr., at East Orange, N. J. The father is the son of Dr. and Mrs. Malcolm B. McTernen of Wolcott ave.

Ferrier—Twins, a son and a daughter, Feb. 14, at the Lawrence General hospital to Mr. and Mrs. Robert Ferrier (Rita Caron) of 63 Red Spring rd.

Campbell—A son, Bruce Laing, Feb. 14, at the Lawrence General hospital to Mr. and Mrs. Andrew Campbell (Eunice Renick) of 21 Burnham rd.

Candella—A son, Feb. 14, at the Lawrence General hospital to Mr. and Mrs. Jerry Candella (Amelia Bernard) of S. Main st.

Murphy—A son, Feb. 17, at the Bon Secours hospital to Mr. and Mrs. Daniel A. Murphy (Mary Hyland) of 8 Florence st.

Covell—A daughter, Grace, Feb. 17, at the Lawrence General hospital to Mr. and Mrs. Arthur H. Covell (Ruth B. Bradstreet) of 151 Elm st.

WINS CONTEST

Miss Patricia Kenny, 14, daughter of Mrs. M. Evelyn Kenny of 17 Argyle st., was winner of the first prize in a recent slogan contest sponsored by the New England unit of the Catholic Library Assn. Miss Kenny is a sophomore at St. Patrick's high school, Lawrence.

W. SHIRLEY BARNARD
Real Estate and Insurance
at
Main and Barnard Streets
Telephone 66

DAY and NIGHT
TAXI SERVICE
ANDOVER TAXI SERVICE
... CALL 414 ...
POST OFFICE AVENUE

BUY NOW!
Sew and Save
– WITH ONE OF OUR GOOD USED SEWING MACHINES
One–Of–A–Kind Electrics –
1 - SINGER ROUND BOBBIN with new mahogany cabinet - motor and light $89.50
1 - WHITE ROTARY with new mahogany cabinet - motor and light $89.50
1 - SINGER - with new cabinet - motor and light $79.50
Sutherland's
WE ALSO HAVE GOOD USED TREADLES
TEL. ANDOVER 300 · WHITE SEWING MACHINES Downstairs
REPAIR SERVICE • MACHINES FOR RENT

• SUTHERLANDS
Honan type Rayon Shantung

Luxurious as Silk
Styled by
barbette
Chinese Honan Silk, admittedly the world's finest, is matched in texture, look and feel by Mallinson's exquisite rayon Honan type Shantung.
Barbette has styled this superb fabric in a smooth, sleeveless Casual with a color-matching Jackette of Mesh, decorated with pert fringe edged tabs.
Richness and beauty deserving your attention. Sizes 10 to 16 in gorgeous colors.
$12.95
Call Andover 300
For Personal Shopper
Sutherland's
FASHION SHOPS
Second Floor

Sorority To Hold Gentleman's Night

Alpha Phi Chi sorority of the South Congregational church will have Gentlemen's night Thursday, Mar. 1, in the vestry. The sorority members and their guests will hear Frederick S. Allis Jr., an instructor of history at Phillips academy, speak about wage and price controls.

Refreshments will be served at 7.45 p. m., by Mrs. Lucius P. Jones, chairman; Miss Margaret Bascom, Mrs. Thomas Sutton, Mrs. Norman Pitman, Mrs. Peter Dantos, Mrs. Kendall Longe.

PAINTS
WALLPAPERS
AND SUPPLIES

NEW
WALLPAPERS

Exciting 1951 patterns just arrived . . . come in and see them. These papers are in our store — ready to take home!

COLE
PAINT & WALLPAPER CO.
16 MAIN ST. TEL. 1706

Weekend Rainfall Was 1.66 Inches

The heavy downpour that started Saturday night and continued through Sunday measured 1.66 inches according to records of the Essex Company. This was one of the heaviest rainfalls experienced here in recent years. Numerous cellars were flooded and the fire department was busy answering calls for assistance. Three portable pumps were in use most of the day and again on Monday. No other damage was reported.

RECALLED TO NAVY

Peter Cutler Smith, son of Mr. and Mrs. Frederick C. Smith, 6 Stratford rd., has been recalled to duty in the U. S. navy. A veteran of World War II, he was a member of the inactive reserve.

He was a member of the sophomore class of Gettysburg college, Gettysburg, Pa. A special honor was accorded him by Sigma Alpha Epsilon, to which he was pledged, as they held a special initiation to make him a member.

Here To Serve . .
John M. Murray
Gulf
Super Service
COR. MAIN AND CHESTNUT STREETS

Don't Accept Less Than A

Du Mont.....

A LOW PRICE TO REACH EVERY BUDGET

the CARLTON by DU MONT
17-inch Rectangular picture. Plug-in for record player.
$329.95

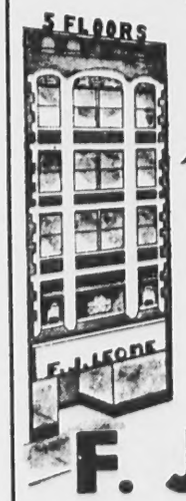

On Display In Our Television Salon, 4th Floor.

FREE HOME TRIAL

DUMONT

First with the finest in Television

F. J. LEONE CO.
The Appliance Department Store
430 ESSEX ST. LAWRENCE TEL. LAW. 6197

Finance Com. Sees Tax Rate Increase

(Continued from Page One)

projects, however desirable under normal conditions, must be deferred for a more stable future.

"Despite every effort to control expenses we face in Andover a substantial increase in the tax rate due to the school building program and to the fact that there is a reduced amount coming back to the town from the state. These two items alone will increase the tax rate approximately $5. The ordinary budgetary increases that cannot be avoided will add further to the tax rate, and finally the decision of the town on the question of increasing the salaries and wages of all town employees in accordance with recommendations of the committee appointed at the special town meeting last November will determine whether there will be another $2 to $2.50 increase in the rate.

"It will be remembered that the article calling for a $10 per week across-the-board increase in the salaries and wages of all town employees was, by vote of the town at the special meeting, amended to provide for the appointment of a committee of three citizens to study the question in cooperation with the heads of the various town departments and to submit a report and recommendations to the next annual town meeting. The committee has published its report which will presumably be acted upon at the town meeting in March. If its recommendations are accepted the above mentioned $2 or $2.50 increase in the tax rate will result, making a total increase in the tax rate of perhaps $7 or 19.5%.

"In the aggregate the additional sum required to pay the salary and wage increases recommended by the committee is $42,000. for 1951, and since this amount covers only three-quarters of a year's cost the amount that will have to be expended in the full year 1952 will be $56,000. The finance committee has carefully computed the amount of the increase recommended for 1951 allocated to each of the town's departments and these figures will be found in the report on the budget later in this report.

"We wish to call attention to the fact that there is no power in the voters to fix the salary or wage of any town employee other than regularly elected town officials. The limit of the voters authority is to appropriate sums of money as requested by department heads for the operation of their departments;—it is the responsibility of the department heads to use such part of the sums appropriated as they consider proper for the salaries and wages of their personnel. The finance committee deprecates what appears to be a growing tendency of town employees to appeal directly to town meetings for adjustments of their compensation. Their proper recourse is to their department heads with whom the responsibility lies for establishing proper salary and wage scales within their departments."

Articles disapproved are: 7, for $1500 to improve Shaw property; 18, $4500 to purchase land and widen curve on westerly side of Shawsheen road; 19, $1500 to acquire land on Greenwood road and relocate roadway; 24, $2100 to improve lighting in library; 26, $1300 plus turn-in value of old tractor and mower for new mower for tree department; 30, $4500 to extend water main on Spring Grove road. It recommends this application be referred to the board of public works.

The committee also reports that the following articles are to be withdrawn; 11, $1300 and old car for new car for chief of fire department; 12, $2500 for improvement of Lowell street near Argilla road; 13, $14,000 to enclose Roger's brook as it flows through the park; 14, $4700 to buy land at Argilla road and Lowell street to improve road. These total $22,500.

PERSONALS

Mr. and Mrs. Frank M. Benton of Salem st., are entertaining their little granddaughter Virginia Lee, of Cambridge.

Joseph Foreman, son of Mr. and Mrs. Herve Foreman of Locke st., is on his way to Trieste, with the Merchant Marine.

Mrs. Willard A. Putnam of High st., celebrated her 85th birthday recently. Her son, Willard Putnam, of Cohasset visited her on Sunday, with his wife and two sons.

Mr. and Mrs. John N. Cole of Wolcott ave., are enjoying a skiing trip in the Laurentian Mountains in Canada.

REALTY TRANSFERS

Lillian H. Cussell to George R. Cairns et ux, Lincoln circle.

Joanna C. Downing Foster et alii to Joseph H. Provencher, Summer st.

James P. Scobie et ux to William E. Dubocq Jr. et ux, High Plain rd.

Margaret D. Cairnie to Christina Y. Cairnie, Bakers lane.

Town of Andover (tax redemption) to Walter S. Downs, Main st.

Roger H. Lewis et ux to John Asoian et alii, Main st.

Frank McBride et ux to Patrick McBride, Essex st.

Alexander H. Henderson et ux to Anita M. Howe, Henderson ave.

Francis Michael Byrne, Est. to John D. Thompson et ux, Central st.

Agnes Maddox to John Asoian et alii, Lowel rd.

Benjamin Jacques to Dimitri McKaba et ux, River st.

Fred Harrington to Ace Assoian et ux, West Parish, Bellevue and Haggett's Pond rd.

Frank L. Nicoll, 2 Stratford rd., is ill at his home.

Mr. and Mrs. Frederick E. Teichert, S. Main st., enjoyed a recent trip to Florida.

Mrs. Stewart N. Fraser, 18 Walnut ave., has been a recent surgical patient at the Lawrence General hospital.

Miss Barbara Nicoll, student nurse at Salem City hospital, visited recently at the home of her parents, Mr. and Mrs. John P. Nicoll, 72 Essex st.

CESSPOOLS PUMPED OUT
—ALSO—
Cesspools and Septic Tanks Installed
CHARLES CORBEIL
TEL. LOWELL 7236

Abbot Academy

The combined choruses of Governor Dummer academy and Abbot academy will be heard in a concert at Abbot academy at 7.30 p. m. Saturday in Davis Hall. Arthur W. Sager will direct the Governor Dummer glee club and Miss Kate Friskin will direct the Abbot Fidelio society. The boys will dine at Abbot and following the concert there will be an informal dance in the gymnasium. The public is cordially invited to attend the concert. There is no admission charge.

Miss Marguerite C. Hearsey, principal of Abbot, will go to Chicago, Friday, to attend the annual meeting of the National Association of Principals of Schools for Girls. As chairman of the curriculum committee she will report on a survey which she and her committee have directed throughout recent months. Miss Hearsey will visit Abbot Alumnae clubs in Pittsburge, Detroit, and Chicago, and return to Andover on Friday, Mar. 2.

Vespers on Sunday will be conducted by the Rev. Robert C. Metters of the Emmanuel church in Boston.

William "Bill" Barron, Jr.
OIL BURNER
SALES AND SERVICES
Domestic Heating Systems
4 Virginia Rd. Tel. And. 1987

Reputable Jewelers For Over 76 Years

Guaranteed
WATCH
REPAIRING
- Full Year's Guarantee
- Prompt Service
- Official B&M Watch Inspectors

WATCH CRYSTALS
Fitted While You Wait 50¢
Regular or Unbreakable

Scannell's
FORMERLY SCHNEIDER'S
312-314 Essex St., Lawrence
TEL. LAW. 5676

Departmental Budgets Approved By Finance

	1950 Amount
American Legion	600.
Veterans of Foreign Wars	600.
Disabled Veterans	480.
Armistice Day	150.
Memorial Day	1,250.
Aid to Dependent Children	13,200.
Veterans Services	13,000.
Old Age Assistance	72,500.
Public Welfare	18,000.
Retirement Fund	21,653.
Damages to Persons & Property	500.
Elections & Registrations	5,185.
Insurance	18,000.
Essex T. B. Hospital	16,942.
Recreation	9,600.
Public Dump	1,500.
Printing Town Report	1,375.
Selectmen	2,655.
Treasurer	4,516
Collector of Taxes	7,134.
Accountant	4,627.
Assessors	8,305.
Town Clerk	5,606.
Moderator	30.
Town Counsel	750.
Finance Committee	20.
Planning Board & Survey	200.
Dog Officer	225.
Animal Inspector	350.
Building Inspector	1,100.
Town Scales	200.
Inspector of Wires	925.
Sealer of Weights & Measures	600.
Municipal Buildings	6,868.
Infirmary	11,100.
Moth Suppression	7,958.
Dutch Elm	
Police Dept. (P. Meters 2000)	62,688.
Parking Meter Acct.	
Fire Department	75,838.
Brush Fires	1,800.
Interest	2,646.
Retirement of Bonds	39,000.
Civilian Defense	
Tree Warden	11,476.
Board of Health	5,500.
Care of T. B. Patients	4,000.
Trustees of Memorial Library	28,334.
Spring Grove Cemetery	16,500.
School Committee	335,273.
Highway Maintenance	56,300.
Water Maintenance	49,450.
Parks	6,200.
Sewer Maintenance	6,350.
Snow Removal & Sanding	15,500.
Trucks, Garage & Repair Shop	10,450.
Street Lighting	23,250.
Administrative & Office	16,750.
	1,024,923.

Inter-Church Basketball

The annual inter-church Basketball league banquet will be held at 6:30 p.m. Monday, Feb. 26 in the high school cafeteria. All mothers are requested to be at the cafeteria by 5:30 to assist.

All boys who participated in the round-up will be awarded prizes. Special team prizes will be awarded to those whose shooting percentages were highest.

League awards will be presented to boys of the championship teams in each division, South church in the Junior; St. Augustine's in the the Intermediate; and St. Joseph's in the Senior.

Any further information about the event may be had by contacting Charles O. McCullom, chairman.

Hobby Shop

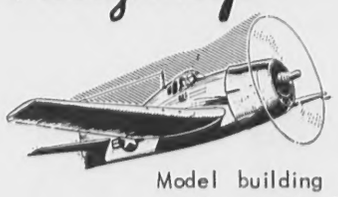

Oh, Boy!
IT'S A GRUMMAN F6F . . .
Model building is a hobby worthy of your boy! It helps develop his aptitudes . . . to follow plans and it's out and out fun.
MODEL AIRPLANE KITS FROM 25¢ UP
The HOBBY SHOP
35 MAIN ST.
TEL. 1902

PHILIP I. GAUDET
General Contractor
Building & Remodeling
Cement block, stone, brick and cement work. Sand, loom and gravel. Hot top.
FREE ESTIMATES
TEL. 1519-W

Departmental Budgets For 1951 Approved By Finance Committee

	1950 Amount	1951 Approved	Salary Increase Recommended by Special Committee
American Legion	600.	600.	
Veterans of Foreign Wars	600.	600.	
Disabled Veterans	480.	480.	
Armistice Day	150.	150.	
Memorial Day	1,250.	1,250.	
Aid to Dependent Children	13,200.	12,200.	
Veterans Services	13,000.	15,575.	425.
Old Age Assistance	72,500.	81,200.	
Public Welfare	18,000.	18,000.	
Retirement Fund	21,653.	22,134.	
Damages to Persons & Property	500.	500.	
Elections & Registrations	5,185.	4,065.	80.
Insurance	18,000.	18,000.	
Essex T. B. Hospital	16,942.	17,928	
Recreation	9,600.	9,600.	
Public Dump	1,500.	1,200.	
Printing Town Report	1,375.	1,384.	
Selectmen	2,655.	2,555.	750.
Treasurer	4,516	4,800.	225.
Collector of Taxes	7,134.	7,349.	285.
Accountant	4,627.	4,819.	345.
Assessors	8,305.	9,255.	600.
Town Clerk	5,606.	5,152.	345.
Moderator	30.	30.	
Town Counsel	750.	750.	
Finance Committee	20.	20.	
Planning Board & Survey	200.	200.	
Dog Officer	225.	225.	
Animal Inspector	350.	350.	
Building Inspector	1,100.	1,500.	
Town Scales	200.	200.	
Inspector of Wires	925.	925.	
Sealer of Weights & Measures	600.	760.	
Municipal Buildings	6,868.	6,868.	60.
Infirmary	11,100.	11,100.	400.
Moth Suppression	7,958.	8,000.	363.
Dutch Elm		4,000	167.
Police Dept. (P. Meters 2000)	62,688.	62,692.	4,748.
Parking Meter Acct.		3,360.	240.
Fire Department	75,838.	77,920.	5,300.
Brush Fires	1,800.	1,800.	
Interest	2,646.	1,903.	
Retirement of Bonds	39,000.	24,000.	
Civilian Defense		16,728.	340.
Tree Warden	11,476.	11,600.	751.
Board of Health	5,500.	6,445.	240.
Care of T. B. Patients	4,000.	4,000.	
Trustees of Memorial Library	28,334.	34,172.	1,259.
Spring Grove Cemetery	16,500.	16,500.	882.
School Committee	335,273.	362,768.	17,519.
Highway Maintenance	56,300.	55,586.	3,074.
Water Maintenance	49,450.	50,230.	1,764.
Parks	6,200.	5,848.	334.
Sewer Maintenance	6,350.	6,571.	273.
Snow Removal & Sanding	15,500.	18,000.	
Trucks, Garage & Repair Shop	10,450.	12,149.	239.
Street Lighting	23,250.	24,000.	
Administrative & Office	16,750.	16,945.	795.
	1,024,923.	1,086,944.	41,806.

Inter-Church Basketball

The annual inter-church Basketball league banquet will be held at 6:30 p.m. Monday, Feb. 26 in the high school cafeteria. All mothers are requested to be at the cafeteria by 5:30 to assist.

All boys who participated in the round-up will be awarded prizes. Special team prizes will be awarded to those whose shooting percentages were highest.

League awards will be presented to boys of the championship teams in each division, South church in the Junior; St. Augustine's in the the Intermediate; and St. Joseph's in the Senior.

Any further information about the event may be had by contacting Charles O. McCullom, chairman.

BOOSTERS CLUB

There will be a meeting of the Boosters club in the Legion rooms at 7.30 p. m. next Wednesday. J. Everett Collins, chairman, expresses the hope that all members will be present as plans for the extensive membership drive to take place in the near future will be fully discussed by Charles O. McCullom, who heads the membership committee.

PHILIP I. GAUDET
General Contractor
Building & Remodeling
Cement block, stone, brick and cement work. Sand, loom and gravel. Hot top.
FREE ESTIMATES
TEL. 1519-W

League Forum For Candidates

A meeting of candidates in the coming town election and a discussion of the town warrant, sponsored by the League of Women Voters, will be held at 8 p. m., Tuesday, Feb. 27, in the junior high school. Wallace Brimer will serve as moderator. All candidates have been invited and there will be mimeographed information available on the background of the candidates.

Roy Hardy will discuss the town warrant. John F. O'Connell's article concerning the use of the secret ballot at town meetings is one in which the League of Women Voters is very interested and it is hoped that all sides of this article will be thoroughly aired.

About 250 "Voters Primers" have been distributed to newly registered voters by the league.

Final University Series Sunday

(Continued from Page One)

Fisher of New York, chairman of the World Day of Prayer. Mrs. Fisher, a former resident of China and India, will speak on the subject: "The Church and the World." Mrs. Fisher will continue her discussion of this topic in the church seminar at 8 p. m. The Rev. Roy E. Nelson Jr., will be the chairman of this meeting.

The Bible seminar, under the chairmanship of the Rev. Allen F. Kerns and Herbert H. Otis, will be addressed by Prof. Philip C. Johnson of Gordon Divinity school, his subject being: "By Law or by Faith."

The Youth seminar will again have as its speaker the Rev. John E. Thomas, director of religious education of the Massachusetts council, who will discuss the topic: "Making Our Youth Fellowship Worthwhile." Miss Judith M. Marland, president of the Andover Youth council, will be chairman of this meeting.

RADIO — PHONE
MORRISSEY TAXI
TWO-WAY RADIOS
TEL.
8059
INSTANT SERVICE
6 CARS • 32 PARK ST.

North Andover Candidates Forum

The North Andover branch of the League of Women Voters under the chairmanship of Mrs. Robert Saltonstall is sponsoring a candidates' meeting at 7.30 p. m., Thursday, Mar. 1, in the Kittredge school auditorium, North Andover.

All the candidates for town office have been invited to attend.

IN COLLEGE CONCERT

Miss Doris Halbach, a freshman at Lasell Junior college, Auburndale, will participate in a concert to be held March 2, at Lasell. Miss Halbach is the daughter of Mr. and Mrs. E. W. Halbach of 159 Lowell st.

FREE CHURCH NOTES

The girls' high school class will meet at the railroad station Saturday at noon to go to the Ice Follies.

TELE-SERVICE

Enterprise 5783
No Charge
MACARTNEY'S

HILL'S
NOW FEATURING THE DE LUXE G-E "EIGHT"
A REALLY GOOD BUY!
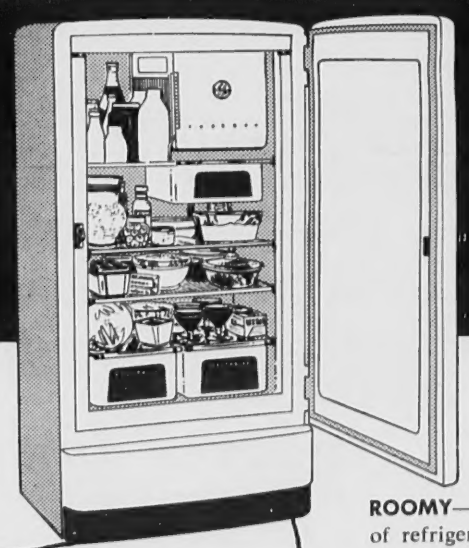
Model NCS-8
$269.95
EASY TERMS
ROOMY—More than 8 cu ft of refrigerated storage space ...Full 14 sq ft of shelf area... Plenty for large families.
DE LUXE—Packed with work-saving, trouble-saving conveniences . . . Deep fruit and vegetable drawers . . . Deep meat drawer . . . Stainless-steel freezer . . . New aluminum shelves.
Space Maker REFRIGERATOR
More than 2,700,000 G-E Refrigerators have been in use for 10 years or longer!
W. R. HILL
Authorized Dealer
GENERAL ELECTRIC
REFRIGERATORS

What will the Jury say?
If, in the opinion of twelve very ordinary people, some condition exists around your place of business or your home that caused injury to some member of the public, they can order you to pay any amount they think that injury was worth. You never know what they will say. But you can be protected by liability insurance.
- JUST SEE -
SMART & FLAGG, Inc.
BANK BLDG. *The Insurance Office* ANDOVER 870

Use Your Vote

In discussing "The American Way of Life" before the Andover Service club last week the speaker, Herman W. Seinsworth of the A. C. Lawrence Co., of Peabody, called attention to the importance of making our wishes known at Washington by letter and by vote.

He went on further to point out that at the last presidential election with 94 million eligible voters only 49 million bothered to cast their ballots!

The right to vote is a basic part of our way of life, and whether on the national, state or local level, should be exercised on all opportunities by those qualified to participate in voting.

We are approaching another election here in Andover with contests for several offices which should command the attention of all voters.

Three of the town's citizens are presenting themselves as candidates for two seats on the board of public works; three more are candidates for just one vacancy to be filled on the school board; two are candidates for the one post open on the housing authority, and four are running for constable with three to be elected.

These offices are important ones in the progress and future development of our community. They should be filled only by those best suited to perform the duties they require.

In order to vote intelligently next March 5, voters should make it a point to become familiar with the record of each candidate so that those best qualified may be selected to take their part in directing the business affairs of the town.

In order to give the voters a guide in this direction The Townsman next week, in cooperation with the Andover League of Women Voters, a non-partisan organization, will publish brief sketches of the candidates who are engaged in contests for office.

It is important to vote. At the last town election only 3344 of the town's 7151 eligible voters, or about 47 percent, cast their ballots.

For the coming election the number of eligible voters will be slightly more than the 7151 of last year. True, several town officials will be returned to office without contest but a healthy, active interest in town affairs should bring more than 47 percent of the voters to the polls.

* * *

Dollars will be steadily cheaper and buy less as wages and prices continue to rise, despite theoretical controls.—Berea (O.) Enterprise.

* * *

If the American way of living is not the best, no other nation has been able to prove it.— Dillon (S. C.) Herald.

CAPSULES

VITAMINS . . . .and their use -

A great many people are in better health as a result of using vitamin preparations.

For example, many persons have had bad diets for long periods. For such persons even a good diet is inadequate; they often need special treatment. There are others who will not give up their bad food habits.

Elderly people often do not eat enough, even of a good diet, to obtain all the vitamins they need. Others keep their food consumption down in order to be slim and may eat too little to provide adequate amounts of vitamins.

Few people know enough about vitamins to select them properly so they wisely rely upon their physician to advise them and their pharmacist to supply them with the vitamins they need. There is no substitute for professional guidance in matters affecting your health.

PRESCRIPTION SPECIALISTS

The Dalton Pharmacy

16 MAIN ST. TEL. 107

Down the Years with The Townsman

50 Years Ago—February 1901

About 50 orders have been taken for gas stoves at the new office of the Lawrence Gas Co., here. Parlor stoves are being sold at cost.

Steamed clams will be served at the engine house tonight. Event was postponed from last week when no clams could be obtained. Large attendance anticipated.

The sum of $3229 was contributed at the South church Sunday to go toward cancelling the church debt.

At a meeting of the directors of the Merrimack Mutual Fire Ins. Co. held Monday, George A. Parker resigned as secretary and Burton S. Flagg of Fitchburg was selected to fill the position.

"Ben Hur" fast becoming the theatrical sensation of New England and will soon score its century performance in the beautiful new Colonial theatre, Boston, built by the Ames estate.

Fire destroys house and barn of David Cunningham in West Andover. Blaze believed to have started from overturned lantern in barn. Fire department responds promptly but experiences great difficulty in getting to fire over Cogswell's hill and the one near the residence of Peter D. Smith. Had it not been for the assistance of many people going to the fire the different pieces of apparatus would not have arrived at all.

25 Years Ago—February 1926

American Woolen company asks town through article in town warrant to purchase water mains laid in Shawsheen streets.

Large still seized in West Andover farm where 100-gallon plant was found in full operation.

Fireman Ralph Baker discovers fire in building on Main street occupied by Henry Miller, shoe dealer, and John Ferguson. Blaze checked before any great damage was done.

George Washington hall, big event of the year for the Andover Historical society, gala success with many in colonial costume.

Several contests for town offices create interest in coming town election.

Chamber of commerce arranges for public demonstration of telephone operating at town hall.

Jackie Coogan here next week in "Old Clothes."

Miss Dorothea K. Flagg becomes bride of Wallace E. Richmond of Newtonville at pretty wedding at home of her parents, Mr. and Mrs. Burton S. Flagg of School st.

W. A. Allen and the Burns Co. suffer great loss in $40,000 fire at Hanover, N. H.

10 Years Ago—February 1941

Auto driven by Melrose man crashes house on Main st., after having nearly knocked corner off Caronel apartments.

Finance commission approves article for new fire truck and all B. P. W. articles. Hopes to keep tax rate about $30 level.

Mr. and Mrs. Arthur Lewis of Lowell st., attend winter carnival at University of New Hampshire at Durham, N. H.

Close contests looked for in next Monday's elections with several candidates running for office.

Six departments fight big fire in Plastic Corp. located in Smith & Dove property near B. & M. railroad station.

Andover subscribes $1400 to help Andover, England, buy Spitfire plane.

INTERNATIONAL WHIRLIGIG — By John Fisher

Kremlin Dreads Growing Anti - Soviet Block

The tense free world is not the only combination that is watching the simmering Balkans with apprehension at the approach of spring and fighting weather.

Stalin and his Soviet bloc proconsuls have their worries, too, lest a Balkan Communist Federation emerges, fused by Titoism and no longer subservient to Mother Russia, or a pro-West regional alliance is formed by Yugoslavia, Greece, Turkey and eventually Italy and the Arab States.

The reported massing of the Rumanian, Hungarian and Bulgarian armies may be intended for a knock-out slug at Tito. It may be the mobilization of a huge "police force" to deal with an anticipated defection of pride-stung Czechoslovakia and with deviationist trends in her neighbors. It may be assembled to stiffen the spines of loyal Italian Reds, now beset by internal dissensions.

Yugoslavia, Greece and Turkey form a "firm shoulder" or "defense anchor" to any Soviet military stab into Europe.

Turkey has approximately 400,000 men under arms. Yugoslavia 400,000 and Greece 150,000—with reserves quickly available. Tito in a recent speech declared that Rumania has 300,000 men under arms, Bulgaria 195,000 and Hungary 165,000—backed by ample reserves and, of course, by the giant Soviet army.

Allies Could Protect Flanks

A powerful Allied flank build-up in the Balkans—threatening the Soviet Ural, Baku, Turkestan and South Russian industries—and another in Scandanavia for use by air forces, would menace any Soviet advance on Europe by way of Germany. In the event of such a thrust, either flank would give the West a base for A-bomb strikes and eventual ground counter-attacks.

To mitigate these dangers, Stalin, as in the case of his Red Chinese and North Korean dupes, is using his European satellites.

The isolated peoples of Hungary, Rumania, Bulgaria and Albania are subjected to a blaze of anti-American and anti-Tito propaganda so that their hatred will be at the boiling point should their stooge armies be ordered into battle by the Kremlin dictator.

About 75,000 Hungarian workmen are taking courses in rifle practice. "Our aim," admitted Istvan Kenez, head of the project, "is to develop target shooting which is highly significant from a military point of view."

The army also has stepped up its markmanship. Rifle ranges contain such signs as: "With a bull's-eye hit, you protect peace." The Budapest radio announces, "Our youth yearn for the day army camp doors open for them."

Magazines are distributed, listing the American diplomat, John Foster Dulles, as Public Enemy No. 1. The slander reads, "Occupation: murderer. Any court with a spark of decency would sentence Dulles to death."

Russia Rules Rumanian Army

The Rumanian army is completely under the Moscow thumb. Its old, non-political, professional officer class has been purged. Almost the entire officer corps is composed of former war prisoners in Russia, who were indoctrinated in Communism. They are compelled to continue their ideological studies and to impart Red ideas to their men. They must also learn the Russian language to cooperate smoothly with Soviet army officers.

Even better trained Marxists are the police force under the ministry of the interior. Army enlisted men and policemen wear the same uniforms. In addition to being schooled in terror measures for civilian suppression, the police are taught military science. The force, approximately 300,000 men, could be swiftly dove-tailed into the army system.

Among the many anti-American slurs of Radio Bucharest is this latest scurrility: "The Pope and his cardinals, on orders from their American masters, are engaged in new plots, including a two-year school course in which Catholic priests are trained as spies."

New military classes have been called to the colors in Bulgaria. Units normally scheduled for demobilization have been retained in service, including those in the small Bulgarian Black Sea navy.

Army Loyalties Doubted

Each soldier takes a loyalty pledge, vowing, "If I violate this oath, let me be punished by the law and the hatred and contempt of the working people."

Apparently the army is not yet sufficiently indoctrinated for aggression. Its own newspaper, Narodna Voiska, is demanding harsher penalties for insubordination and disaffection. General Dikoff recommends more effective communist cells within army units and additional "peeping Tom" commissars to spy and squeal on troops during off-duty hours.

Fresh fury against Belgrade, London and Washington is being manufactured in Sofia. The Communists had been gleefully licking their chops as the Yugoslav drought brought on the famine which, in turn, weakened Tito's military might. Then the wicked Americans spoiled the Red fun by shipping grain to the starving people.

Bulgarian government spokesmen declared that such aid proves that the "American imperialists have bought the Tito gang of international spies. Judas Toto, for a few million dollars from Wall Street magnates, has bartered the vital interests and the national independence of Yugoslavia."

Denounced for Accepting Aid

"The Tito clique," cried V. Poptomov of the Bulgarian Politburo," reveals itself the foul agency of American-British imperialism. With lackey servility

(Continued on Page Seven)

C. A. HILL
ELECTRICAL CONTRACTOR
Serving Andover Since 1913
13 Chestnut St. Tel. 1076

ESTABLISHED 1887
THE ANDOVER TOWNSMAN
PUBLISHED EVERY THURSDAY
58 MAIN STREET, ANDOVER, MASS.

ENTERED AS SECOND CLASS MATTER AT THE ANDOVER POST OFFICE
PRICE 5c PER COPY $2.50 PER YEAR

Publisher . . . . . Irving E. Rogers
Editor . . . . Frank J. A. Humphrey
Adv. Mgr. . . Raymond B. DeRuisseau
Ballardvale . . . . . Hazel Schofield
Shawsheen . . . . . Helen Caswell
West Parish . . . . . Sarah Lewis

NATIONAL EDITORIAL ASSOCIATION 1950 ACTIVE MEMBER

AT THE CHUR

St. Augustine's Church
REV. P. J. CAMPBELL, pastor

Wednesday: 7:30 p.m. Lenten Devotions.

Friday: 3:30 and 7:30 p.m. Stations of the Cross.

Saturday: 4 to 6 p.m. and 7:30 to 9 p.m., Confessions.

Sunday, Masses: 6:30 a.m., 8:30 a.m., 9:45 a.m., and 11:30 a.m.

Daily Mass, 7 and 7.45 a. m.

✦ ✦ ✦

Cochran Chapel
REV. A. GRAHAM BALDWIN, Minister

Sunday: 5 p. m. Vesper service, organ prelude. 5.15 p. m. Service of worship, speaker the Rev. A. Graham Baldwin, minister.

✦ ✦ ✦

Methodist Church
REV. ALLEN F. KERNS, Minister

Sunday: 9.30 a. m. Sunday school. 10.30 a. m. Laymen's service, conducted exclusively by the men of the church. 3 p. m. Methodist Men's club meeting. Movies will be shown. 6.30 p. m. Methodist Youth Fellowship.

Wednesday: 8 p. m. Younger Woman's Society of Christian Service initial meeting in the parsonage.

DOHERTY Insurance AGENCY
Capital Stock Standard protection Company Insurance
You will find our advisory service to be of great assistance to you in fitting modern insurance methods and policies to the risks of present day home and business life.
MUSGROVE BUILDING
TEL. 260-W

ETHEL G. LOUD
The STRATFOR
50 MAIN ST.
Spring Line of
Custom Print
with matching
• CUSTOM MADE

This Familiar Label

YOU MAY PAY YOUR TEL
Hartigan
TEL ANDOV
66 MAIN ST

AT THE CHURCHES

St. Augustine's Church
REV. P. J. CAMPBELL, pastor

Wednesday: 7:30 p.m. Lenten Devotions.

Friday: 3:30 and 7:30 p.m. Stations of the Cross.

Saturday: 4 to 6 p.m. and 7:30 to 9 p.m., Confessions.

Sunday, Masses: 6:30 a.m., 8:30 a.m., 9:45 a.m., and 11:30 a.m.

Daily Mass. 7 and 7.45 a. m.

✦ ✦ ✦

Cochran Chapel
REV. A. GRAHAM BALDWIN, *Minister*

Sunday: 5 p. m. Vesper service, organ prelude. 5.15 p. m. Service of worship, speaker the Rev. A. Graham Baldwin, minister.

✦ ✦ ✦

Methodist Church
REV. ALLEN F. KERNS, Minister

Sunday: 9.30 a. m. Sunday school. 10.30 a. m. Laymen's service, conducted exclusively by the men of the church. 3 p. m. Methodist Men's club meeting. Movies will be shown. 6.30 p. m. Methodist Youth Fellowship.

Wednesday: 8 p. m. Younger Woman's Society of Christian Service initial meeting in the parsonage.

The North Parish Church
(Unitarian – North Andover)
REV. E. A. BROWN JR., Minister

Sunday: 9:30 a.m. Junior choir rehearsal; 10 a.m. Church school; 11 a.m. Morning service of worship; Rev. Ernest A. Brown, Jr. will preach; 7 p.m. A. U. Y.; 7:30 p.m. Union service at Congregational church - Rev. Ernest Kuebler of A. U. A. will preach.

Monday: 7:30 p.m. Study class.

✦ ✦ ✦

South Church
REV. FREDERICK B. NOSS, *Pastor*

Friday: 7:15 Troop 73, boy scouts.

Sunday: 9:30 a.m. Church school and Junior church; 9:30 a.m. High school class; 10:45 a.m. Morning worship and sermon; 10:45 a.m. Church kindergarten; 11:15 Educational motion pictures; 6 p.m. "University of Life" meetings, Buffet supper; Chapel service; Speaker, Mrs. Welthy H. Fisher; Bible seminar; Leader, Prof. Philip C. Johnson, Th. D. Youth seminar; Leader, Rev. John E. Thomas, S. T. M.

Monday: 7 p.m. Minister's confirmation class at the parsonage.

Tuesday: 7:30 p.m. Bible class at the parsonage; 8 p.m. Ping Pong club.

Wednesday: 2 p.m. Red Cross canteen; 7:30 p.m. Church choir.

6.30 p. m. Men's club dinner. Speaker, Dr. Alexander St.-Ivannyi, subject, "What Can We Expect From the Soviet."

Thursday: 10 a.m. All-day sewing of the Friendly Service Committee of the Women's Fellowship; 3:30 p.m. Junior Choir; 8 p.m. A. P. C. sorority "GENTLEMEN'S NIGHT."

✦ ✦ ✦

Union Congregational Church
REV. PAUL E. CALLAHAN, Minister

Friday: 6.30 p. m. Junior choir practice.

Sunday: 9.30 a. m. Sunday school. 11 a. m. Morning worship. Dr. Fred P. Ensminger, speaking. 6 p. m. Those wishing transportation to the University of Life should meet at the parsonage.

Thursday: 7.30 p. m. Senior choir practice.

Baptist Church
ROY E. NELSON, JR., *Minister*

Sunday: 9 a. m. Youth choir rehearsal. 9.30 a. m. Church school, 10.45 a. m. Nursery hour. 10.45 a. m. Morning service of worship. "America for Christ" Sunday will be observed with a special denominational offering for home missions. Sermon by the pastor, Rev. Roy E. Nelson Jr., on the subject: "Christ's Missionary Challenge." Anthems by two choirs. All are welcome.

Tuesday: 7.30 p. m. Cottage prayer meeting at the home of Mr. and Mrs. Raeburn B. Hathaway, 61 Bartlett st. Everyone invited.

Wednesday: 7.45 p. m. Monthly meeting of the Men's club in the church vestry.

Thursday: 8 p. m. Adult choir rehearsal in the church parlor. 7.30 p. m. Standing committee meeting at the parsonage.

Notes: Friday at 7.45 p. m. Monthly meeting of the Philathea class in the church parlor.

✦ ✦ ✦

Free Church
REV LEVERING REYNOLDS, *Minister*

Friday: 7 p. m. Boy Scout troop 72.

Saturday: 9 a. m. Pastor's class in preparation for church membership.

Sunday: 9.30 a. m. Junior department of the church school. The Senior department will meet for worship at 9.30 a. m., followed by class instruction. 11 a. m. Nursery class will meet with Mrs. Reynolds. 11 a. m. Morning worship with sermon by the pastor.

Tuesday: 7.30 p. m. the Margaret Slattery class will meet at the home of Mrs. Donald Laurie.

Wednesday: 7.30 p. m. the February Circle will meet at the home of Mrs. Levering Reynolds Jr.

Thursday: 10 a. m. All-day sewing meeting. Box luncheon with coffee served by Mrs. Thomas Dea. Used clothing for Fort Berthold may be left during the day. 7.30 p. m. Senior choir rehearsal.

✦ ✦ ✦

Christ Church
REV. JOHN S. MOSES, *Rector*

Sunday: 8 a.m. Holy Communion; 9:30 a.m. Sunday school; 11 a.m. Morning service and sermon; 11 a.m. Nursery class; 4 p.m. Confirmation class (adults)

Monday: 7:30 p.m. The Friendly Guild.

Tuesday: 2:30 p.m. Confirmation class; 5 p.m. Choir rehearsal.

Thursday: 10 a.m. Holy Communion; 6:30 p.m. Choir rehearsal; 7:45 p.m. Evening prayer and address. Preacher: Rev. Z. A. Jeffery.

✦ ✦ ✦

Christian Science Society
(6 Locke Street)

Sunday: 9.30 a. m. Sunday school. 10.45 a. m. Church service. Subject of lesson sermon: "Mind."

✦ ✦ ✦

St. Joseph's Church
(Ballardvale)

Sunday: 9 a.m., Mass.

Thursday: 7:30 p.m. Lenten Devotions.

INTERNATIONAL WHIRLIGIG

(Continued from Page Six)

the Titoites are performing the task assigned them by Washington, that of turning Yugoslavia into a springboard for aggression. . . . for the sake of realizing the lunatic plans for world domination by the American monopolists."

Poptomov maintains that Washington is "knocking together a Balkan military alliance of Yugoslavia, Greece and Turkey." He quotes Ulus, a Turkish paper, that this "Balkan bloc is essential, useful and possible for the struggle against Bolshevism." He also cites Premier Venizelos and other Greek leaders as advocates of such a team, which, according to Venizelos, "would have 80 divisions at its disposal."

Sofia broadcasts that both Greece and Yugoslavia are massing troops for an attack on Bulgaria and Albania and warns the Turks that action against Bulgaria will involve Turkey in hostilities.

This two-way war of nerves indicates that Stalin dreads an anti-Soviet toehold in the Balkans. So long as a strong Yugoslavia, Greece and Turkey stand on his flank, a move against Europe is in some jeopardy.

DOHERTY
Insurance
AGENCY

Capital Stock Company Insurance — Standard protection

You will find our advisory service to be of great assistance to you in fitting modern insurance methods and policies to the risks of present day home and business life.

MUSGROVE BUILDING
TEL. 260-W

John H.
GRECOE
Jeweler • Optician
48 MAIN ST.
TELEPHONE 830-R

ETHEL G. LOUD — DECORATOR & OWNER
The
STRATFORD SHOP
50 MAIN ST. — TEL. 1350-R
Spring Line of Decorators'
Custom Print Wallpapers
with matching Fabrics
• CUSTOM MADE SLIP-COVERS •

This Familiar Label

HARTIGAN'S label on prescription medicine has become a well-known symbol of the highest quality compounding service. Our trained and experienced pharmacists are always interested in the welfare of you and your family and they are determined to render at all times the finest professional service available. This determination is known to physicians and that is why they so frequently say — "Have this filled at HARTIGAN'S."

YOU MAY PAY YOUR TELEPHONE BILL HERE
Hartigan Pharmacy
TEL ANDOVER 1006
66 MAIN ST — ANDOVER MASS

BUCHAN
and
McNALLY
PLUMBING & HEATING
26 PARK ST.
Tel. 121

Spring
-is a new bonnet...

5.00
Spring's own grosgrain trimmed cloche in Zenith straw. Lush new color tones.

5.95
Velvet trimmed Zenith straw with velvet trim and stick-up Regular and large head sizes. 3rd Floor.

Cherry and Webb's

NOVEMBER CLUB

The November club will hold its next meeting, at 3 p. m. Monday, Feb. 26, at the clubhouse. Mrs. Ernest L. Wilkinson, president, will preside and introduce the speaker of the afternoon.

Pictures of "Dixie and the Old Spanish Trails" will be shown by Harris Walter Reynolds, lecturer, traveler and photographer.

As our guide friend from Maine would say sticking his nose in the air: "There's something in the wind." Lots of folks are buying that good

PITTSBURGH SUNPROOF PAINT

NOW—To have it when they paint their homes this summer. Maybe you should look into this matter.

Tel. 37151

We have the answer.

Lawrence Plate & Window Glass Co.

417 CANAL ST., LAWRENCE

Mothers of the Littlest Listeners who assemble at the library for a discussion of their own while the young tots are being entertained in the children's room. At this session the mothers enjoyed a reading by Susan Ripley Ward, front right. (Look Photo)

ON PROM COMMITTEE

Miss Barbara Dake, daughter of Roscoe E. Dake of Hidden Field, and a junior at Smith college, has been named secretary-treasurer of the Junior Prom committee.

Eugene A.
BERNARDIN, jr.
INSURANCE ◆ REALTOR
14 Park St. Tel. 2207

PUNCHARD HIGH

By JANET THOMPSON

Excursions

During the past week various groups of Punchard students have been making excursions either to museums, a conference, an art gallery, or industrial plants, Monday, Feb. 12, Miss Frances Dalton of the art department took her pupils to the Addison Art gallery at Phillips academy, while on Tuesday, the practical arts girls, accompanied by Miss Margaret Hawkesworth, visited Playdon's flower shop. The girls saw and learned much that was of interest to them in their study of potted plants and cut flowers.

A total of 48 biology and practical arts students went into Boston Wednesday, and visited both the Boston Museum of Science and the Harvard Museum. The glass flowers and mineral and lighting exhibits were of particular interest to the group, as were the live animals at the science museum. The students were "acquainted" with a number of these animals which Gilbert Merrill brought to Punchard for an assembly program this year.

Owen Hinckley and about 50 boys visited the Ford assembly plant in Sommerville Thursday, where they were guided on a tour throughout the place.

Finally, eight Punchardites and Mervin E. Stevens made an all-day trip to Boston, attending a high school drama conference at Emerson college in the morning and afternoon and witnessed a performance of "Romeo and Juliet" in the evening.

Biology Lecturer

Oscar M. Root, biology teacher at Brooks school in North Andover, gave a lecture on New England birds Thursday before the biology students. Mr. Root discussed the mating and nesting habits, the coloring and migrations of many birds which he brought for inspection. He also gave an interesting demonstration of the proper manner of banding a bird, performing on a live purple finch.

Assembly

Several dramatics' students, coached by Mervin E. Stevens presented a one-act play in assembly Monday. The members of the cast of this play, entitled "A Game of Chess," are as follows: Alexis Alexandrovitch, Thomas McNulty; Boris Ivanovitch Shamrayeff, Charles McCullom; Constantine, George Peters; A footman, Robert Gaskill.

Obtains Property In Shawsheen Sq.

The Merrimack Mutual Fire Insurance Co. has obtained the Balmoral Spa building in Shawsheen square and after renovations will occupy the first and third floors to expand its business. The second floor tenants will retain their offices.

The company has also secured two adjoining parcels of land, one of which has been used for years for outdoor dancing. These will be converted into a parking area.

The three-story brick structure was built in 1921 by the late William M. Wood of the American Woolen Co. The Merrimack Mutual maintains offices at 242 N. Main st., and 354 N. Main st.

BUY U. S. SAVINGS BONDS

Engagements

Simpson—Cairns

A spring wedding is being planned by Miss Gladys T. Cairns, daughter of Mr. and Mrs. George R. Cairns, 28 Corbett st., who recently announced her engagement to Edward F. Simpson, son of Mr. and Mrs. George H. Simpson, 71 Harvard st., Lowell.

Miss Cairns is a graduate of Punchard high school. Mr. Simpson attended Lowell high school and is a veteran of World War II, having served in the European theatre for two and one half years.

Gosselin—Downey

Mrs. Josephine Downey of Elm st., recently announced the engagement of her daughter, Patricia Claire, to Gilles Gosselin, son of Mr. and Mrs. Albert Gosselin, 34 Lafayette ave., Lawrence.

Miss Downey is a graduate of Punchard high school and is employed by the N. E. Telephone & Telegraph Co.

There are no immediate plans for the wedding.

ON HOCKEY SQUAD

George R. Collins, son of Rep. and Mrs. J. Everett Collins, 35 Summer st., is a member of the Hebron academy varsity hockey squad.

FROZEN FOOD LOCKERS

Have Your Food Processed For Home Deep Freezers At Your Specifications

N. E. MILK PRODUCERS ASS'N
TANTALLON RD. TEL. 709

J. Kenneth Atwood
CEMETERY MEMORIALS
Monuments — Markers
Cemetery Lettering
Office and Display at
Knipe Rd. Route No. 125
Ward Hill
P. O. Box 350 Tel. 24951
Haverhill, Mass.

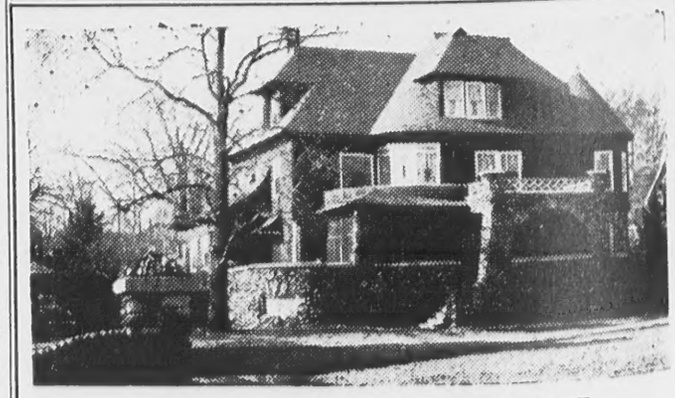

M. A. BURKE
MEMORIAL FUNERAL HOME
GARRETT J. BURKE
Registered Funeral Director and Embalmer
390 NO. MAIN ST. TEL. AND. 2

Thrifty FOLKS KNOW—

ELECTRICITY IS YOUR BIGGEST HOUSEHOLD BARGAIN —Cheaper today THAN EVER BEFORE!

ADEQUATE WIRING means plenty of REDDY-BOXES!

NEW ENGLAND ELECTRIC SYSTEM

LAWRENCE GAS AND ELECTRIC COMPANY
PART OF NEW ENGLAND ELECTRIC SYSTEM

CHOICE OF FINE FOODS AND LIQUORS
LOUIS SCANLON'S
☆ ON THE ANDOVER LINE ☆

BALLARDVA

Mrs. Hazel Schofield, Corresponde

Birthday Observed

The Friendly Guild of the Union Congregational church celebrated its tenth anniversary Friday evening in the church vestry. Mrs. Charles Walent had charge of the decorations and favors. Mr. and Mrs. Clinton Livingston gave two beautiful bouquets which served as centerpieces for the table.

The short business meeting was held with Mrs. William McIntyre presiding in the absence of the president, Mrs. James Fairweather, who is ill.

The program planned by Mrs. Robert Mitchell, Mrs. Ralph Greenwood and Mrs. Elwyn Russell included an address of welcome, the guild song "Blest be the Tie That Binds," the devotions, and a history of the guild written by Mrs. Mitchell and the reading of letters from the past members unable to be present.

Letters were received from the former advisors Mrs. David Segestrom from Germany, Mrs. Arnold Kenseth from Amherst and Mrs. Phillip Kelsey from Taunton. The birthday cake was cut by Mrs. Ralph Greenwood in the absence of Mrs. George Spanks, who was ill.

Those present were:

Mrs. William D. McIntyre, Mrs. Ralph Sharpe, Mrs. Randolph Perry, Mrs. Gertrude Walent, Mrs. Frank Green, Mrs. Ruth Batchelder, Mrs. Frank Watson, Mrs. Russell Hall, Mrs. Paul Callahan, Mrs. James Butler, Mrs. William MacCausland, Mrs. Robert Mills, Mrs. Fred Buckley, Mrs. Lionel Buckley, Mrs. Stermey Corney, Mrs. Scholtz, Mrs. Albert Warner, Mrs. Alma Van Horne, Mrs. Alfred Webb, Mrs. Willard Myers, Mrs. Doris Shaw Smith, Mrs. Ralph Greenwood, Mrs. Joseph Bouleau, Mrs. Evelyn Scobie, Mrs. Roland Joy and Mrs. Elwyn Russell.

Girl Scout Notes

The members of Troop 19 girl scouts are now rehearsing for their part in the celebration of the 39th birthday to be held on Mar. 11, at Lawrence.

The girl scout cookies are being distributed by the members of the troop. The meetings are held each Wednesday afternoon in the engine house hall.

Those present at the last meeting were Ruth Ann Greenwood, Pat Smalley, Jane Hall, Joan Wilson, Leigh Henderson, Beverly Sparks, Paula Coates, Mary Taylor, Sheila Serio, Betty Ann Lumenello, Norma Kibbee and Thelma Sparks.

Valentine Party

A valentine supper party was held recently at the home of Mrs. James Schofield. Games were played and a social hour enjoyed.

Those present included Mr. and Mrs. George Fleming of Lawrence, Mr. and Mrs. Arthur Coon of Andover, Mr. and Mrs. Ainslee Schofield of Brighton, Miss Yolanda

Fiore
ricon
Scho

Birth
Da
ninth
day
Tew
Ga
fresl
birth
Eliz
gare
T
Bill
John
Pay
Dav
Fred

Lay
T
chu
ser
T
wor
Lay
Nas
Nas
Nas
dor
fred
Duk
ser
Enc

Per
M
the
col
at
Sch
M
ing
hon
wi
wo
tia
ch
Fr
gre
ev
N.
hi
rd

Expert
WATCH REPAI
* GUARANTEED * PROMPT S
WATCH CRYSTA
Fitted While U Wait
Regul
Caliri
INCORPORATED
47

BALLARDVALE

Mrs. Hazel Schofield, Correspondent, Telephone 898-M

Birthday Observed

The Friendly Guild of the Union Congregational church celebrated its tenth anniversary Friday evening in the church vestry. Mrs. Charles Walent had charge of the decorations and favors. Mr. and Mrs. Clinton Livingston gave two beautiful bouquets which served as centerpieces for the table.

The short business meeting was held with Mrs. William McIntyre presiding in the absence of the president, Mrs. James Fairweather, who is ill.

The program planned by Mrs. Robert Mitchell, Mrs. Ralph Greenwood and Mrs. Elwyn Russell included an address of welcome, the guild song "Blest be the Tie That Binds," the devotions, and a history of the guild written by Mrs. Mitchell and the reading of letters from the past members unable to be present.

Letters were received from the former advisors Mrs. David Segestrom from Germany, Mrs. Arnold Kenseth from Amherst and Mrs. Phillip Kelsey from Taunton. The birthday cake was cut by Mrs. Ralph Greenwood in the absence of Mrs. George Spanks, who was ill.

Those present were:

Mrs. William D. McIntyre, Mrs. Ralph Sharpe, Mrs. Randolph Perry, Mrs. Gertrude Walent, Mrs. Frank Green, Mrs. Ruth Batchelder, Mrs. Frank Watson, Mrs. Russell Hall, Mrs. Paul Callahan, Mrs. James Butler, Mrs. William MacCausland, Mrs. Robert Mills, Mrs. Fred Buckley, Mrs. Lionel Buckley, Mrs. Stermey Corney, Mrs. Scholtz, Mrs. Albert Warner, Mrs. Alma Van Horne, Mrs. Alfred Webb, Mrs. Willard Myers, Mrs. Doris Shaw Smith, Mrs. Ralph Greenwood, Mrs. Joseph Bouleau, Mrs. Evelyn Scobie, Mrs. Roland Joy and Mrs. Elwyn Russell.

Girl Scout Notes

The members of Troop 19 girl scouts are now rehearsing for their part in the celebration of the 39th birthday to be held on Mar. 11, at Lawrence.

The girl scout cookies are being distributed by the members of the troop. The meetings are held each Wednesday afternoon in the engine house hall.

Those present at the last meeting were Ruth Ann Greenwood, Pat Smalley, Jane Hall, Joan Wilson, Leigh Henderson, Beverly Sparks, Paula Coates, Mary Taylor, Sheila Serio, Betty Ann Lumenello, Norma Kibbee and Thelma Sparks.

Valentine Party

A valentine supper party was held recently at the home of Mrs. James Schofield. Games were played and a social hour enjoyed.

Those present included Mr. and Mrs. George Fleming of Lawrence, Mr. and Mrs. Arthur Coon of Andover, Mr. and Mrs. Ainslee Schofield of Brighton, Miss Yolanda Fiorentino of Malden, James Tarricone of Wilmington, Miss Harriet Schofied and Arnold Schofield.

Birthday Party

David Babine celebrated his ninth birthday with a party Saturday afternoon at his home on Tewksbury st.

Games were played and refreshments including a beautiful birthday cake was served by Mrs. Elizabeth Babine and Mrs. Margaret Lawrie.

Those present were Russell, Billy and Joyce Robinson, David, John and Gloria Lawrie, Elizabeth Payne, Ruth Perry, Richard Meyers, David Bouleau, Marjorie and Freddy Hunt.

Layman's Sunday

The laymen of the Methodist church will have charge of the service Sunday morning.

The program will be: Call to worship, Lewis Nason; anthem, Laymen's choir; invocation, Lewis Nason; scripture sentences, Lewis Nason; The Lord's prayer, Lewis Nason; responsive reading, Theodore Birch; scripture lesson, Alfred Duke; pastoral prayer, Alfred Duke; offertory, Laymen's choir; sermon, "Can we thank God Enough?", Calvin Seiferth.

Personals

Miss Andrea Hofer a student at the Bridgewater State Teachers college is spending her vacation at the home of Mr. and Mrs. James Schofield.

Mrs. Robert Mitchell is recovering from a recent illness at her home on Tewksbury st.

Mrs. Misak Asadorian and son David and daughter Dorothy of Ward Hill are spending a few days with Mr. and Mrs. Ralph Greenwood.

The Women's Society for Christian Service of the Methodist church had the ladies of the Friendly Guild of the Union Congregational church as their guests at a meeting held Wednesday evening.

Thomas Stackpole of Exeter, N. H., is spending a few days with his cousin James Green of Marland rd.

Novel Exhibits At The Library

There are two unusual exhibits at the Memorial Hall library, one of miniature objects, the other of Indian relics. Both may be seen for a short time, and both are loaned by Andover residents.

In the entrance to the main reading room, the glass case holds the Indian collection of Thomas H. Richardson; it includes stone objects, such as a net sinker, charm stones, tomahawk, grain grinder, scrapers and a flint chisel. Among the arrow heads mounted on two large sheets of board, are dog ears, flying birds, half moons, saw edge, barbed, "owls on limb," bat wings, willow leaves and bevel types. The relics were found in many states in the union. Each object has been carefully marked and the spot in which it was found has been noted.

The exhibit in the young people's room will have much to charm both adults and children. This collection of "little things," loaned by Mrs. David Darling, is composed of such objects as ivory carved animals, horses, camels, rabbits, etc., each an inch long. There are carved bears made from inch blocks of wood, silver objects among which is a llama less than an inch long. Perhaps the most unusual is the bull fight scene, a fine collection of figures less than an inch tall, even to the bull.

P. A. Sports . . .

Phillips academy's athletic teams enjoyed a memorable day Wednesday, Feb. 14. The hockey team won 5–0 over rival Exeter in dedicating its new skating rink; the basketball team edged Tilton school 49–48; and the wrestling team took a 31–3 triumph over Tufts Fresh. In a dual meet the track team dropped a 53–46 decision to Dartmouth Fresh.

Mr. and Mrs. Clester Matthews are ill at their home on Center st.

Mr. and Mrs. Allen LeLacheur, 34 Elm st., enjoyed a recent performance of the Ice Follies.

CALL 1943 FOR OUR CLASSIFIED AD TAKER

'Things Different'

Michael Jay's ANDOVER "THINGS DIFFERENT"

Nubby Knit for Flattery and Fit

SIZES 10 TO 42 — in a multitude of colors . . . .

Go everywhere this season in this very fine nubby knit suit - trim, tailored, so smooth in manner. A famed designer's done it in a palette of colors, added gleaming bits of gold for buttons, sent it slim and pocketed for your flattery. 49.95

W. H. WELCH CO.

— TEL. 128 —

PLUMBING and HEATING

Expert WATCH REPAIRING

* GUARANTEED * PROMPT SERVICE

WATCH CRYSTALS Fitted While U Wait 50¢ Regular or Unbreakable

Caliri INCORPORATED

477 Essex St. Lawrence

Tel. 23330

Reserve Calls Accepted

First in demand First in value First in sales

There's a CHEVROLET TRUCK for your job...

Carryall Suburban

Heavy-Duty with High Rack

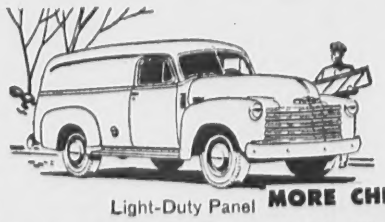

Light-Duty Panel

and it's built to do it for less money!

There's a Chevrolet Advance-Design truck that's right for your job. Built to do it better, longer and more economically. With the right Valve-in-Head engine for the work — 92-h.p. Thriftmaster or 105-h.p. Loadmaster. Chevrolet's stronger rear axles, heavy steel channel-type frames and positive Synchro-Mesh transmissions stand up under the toughest going. Come in — see the great new 1951 Chevrolet trucks today.

MORE CHEVROLET TRUCKS IN USE THAN ANY OTHER MAKE!

SMITH MOTOR COMPANY

66 SWAN ST. LAWRENCE

Mrs. Hugh Massey of Brighton has been a recent guest of the Rev. and Mrs. Levering Reynolds Jr., 61 Shawsheen rd.

Don't dream about it—save for it!

To get the things you want, *save your money*. It's easy to save regularly when you have some special aim.

So don't just dream about the things you'd like to buy. Come in now to this friendly Mutual Savings Bank. Open your insured savings account, and put away something regularly every payday. You'll be surprised how fast your account will grow!

ESSEX Savings Bank

LAWRENCE

Family happiness thrives on thrift

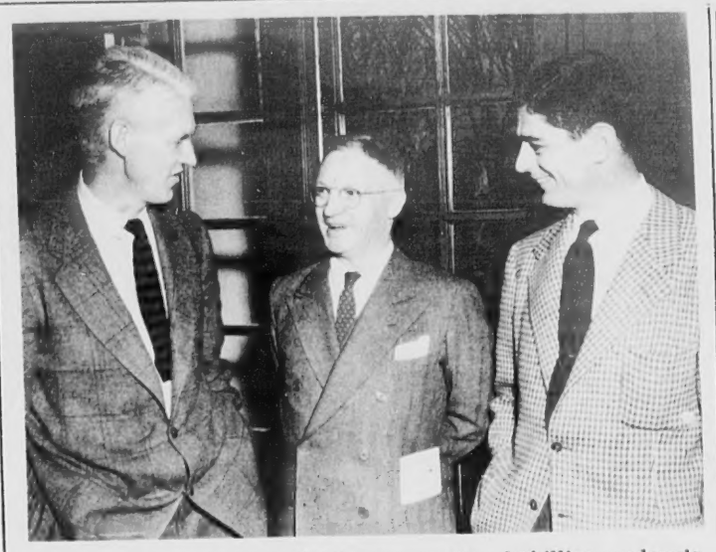

Principal figures in the dedication ceremonies of Phillips academy's new Sumner Smith $75,000 ice-skating rink last week when the Blue hockey team took a 5—0 victory from rival Exeter. Left to right, William Saltonstall, Exeter headmaster, Sumner Smith of Lincoln, benefactor of the rink, and John M. Kemper, Andover headmaster. (Look Photo)

OBITUARIES

WILLIAM MACREADIE

William Macreadie, 9 Maple ave., died Feb. 15, following a long illness. A native of Lawrence and a retired member of the Lawrence fire department, he moved to Andover a short time ago. He was a member of Phoenician lodge, A. F. & A. M. and Companies K. M. & Battery C Veterans association.

Surviving is his widow, Nellie (Walton) Macreadie; two daughters, Ruth Macreadie of Andover, and Irene, wife of Harold J. Higginbottom, of Baltimore, Md.; and a son, William D. Macreadie of Baltimore, Md.

The funeral was held from the Adolph R. McLennan funeral home, Lawrence, with services at 2 o'clock by the Rev. E. Leslie Shaw, pastor of the United Congregational church. Burial was in Bellevue cemetery.

FRANK E. KENYON

Frank E. Kenyon, 97 Longsands rd., York Beach, Me., died Monday in Andover following a long illness.

Born in England, he was a former resident of Andover and was formerly employed in the Pacific Print Works, Lawrence.

Surviving is a daughter, Mrs. William H. Midgely of Andover.

The funeral was held from the Lundgren funeral home Wednesday with services at 1 p.m. conducted by the Rev. John S. Moses. Burial was in York Village cemetery, York Me.

WILLIAM N. HENRY

William N. Henry, 27 Foster circle, died Monday at the Lawrence General hospital, following a short illness.

A native of Malden, he had resided in Andover for 11 years and was employed as a cloth examiner for the American Woolen Company.

He is survived by his widow, Amy (Hobbs) Henry; a son, Robert R., his parents, Mr. and Mrs. Edward B. Henry; four brothers, Robert P., Paul D., Ralph J., and Edward B. Henry, Jr.

The funeral was held from the Lundgren funeral home Thursday with a mass of requiem at 9:30 o'clock in St. Augustine's church. Internment will take place in Walnut Grove cemetery, Methuen.

MARRIAGE RETURN

The following marriage return has been filed at the office of Town Clerk George H. Winslow:

John Fleming Craig, 74 Essex st., and Claire Jeannette Berube, 2 Shawsheen rd., married Feb. 17, at the Free church by the Rev. Levering Reynolds, Jr.

WEDDING INTENTION

The following wedding intention has been filed at the office of Town Clerk George H. Winslow:

John T. McNulty, 232 N. Main st., and Margaret J. Healey, 81 Wachusett ave., Lawrence.

Earl Rutter, 7 Argyle st., is a surgical patient at the Lawrence General hospital.

INCOME TAX RETURNS PREPARED

Federal & Massachusetts
Individuals - Estate - Trusts

HOBART W. SPRING

RFD 22 North Wilmington
Tel. Wil. 590

Get A Line On A Better Lawn

WE'VE GOT IT - THE SCOTT LINE!

Satisfied customers proclaim SCOTT'S the line for building, improving and maintaining better lawns . . . call us for all SCOTT Lawn Products.

—Read "LAWN CARE"—

Scott's book . . . all about lawns. Contains valuable information on all phases of lawn care. In loose leaf form to take periodic additions sent to you by SCOTT'S!

BRUCKMANN'S

158 SO. BROADWAY LAWRENCE•FREE PARKING
Andover Deliveries Daily - Call Law. 4105

PREFERRED

ARROW SHIRTS

Dart	3.95
Dale	5.00
Gordon	4.50

(Button-Down Oxford)

Elander & Swanton
INCORPORATED

Andover, Mass. Exeter, N. H.

P. H. S. Art Work In Hub Exhibit

The works of 16 art students of Punchard and the junior high school pupils of Miss Francis L. Dalton, were chosen for the Massachusetts Regional Scholastic Art exhibition to be held at the Institute of Contemporary Art, 138 Newbury st., Boston, from Feb. 24 through Mar. 6.

The students whose work will be exhibited are: Robert Frederickson, Eugene Russell, John Hill, George Gilman, Ronald Muise, Alan Hughes, Janet Fieldhouse, Anne Lord, Neil Patnaude, Frances Ratyna, Betty Gigis, Gay Peirce, Patricia Coryell, Anne Nelson, Peter Doucot and Alan Wadman.

Mr. and Mrs. Joseph B. Doherty of Canton, Conn., are visiting the former's mother, Mrs. William J. Doherty of 21 Harding st.

LEGALS

ADVERTISEMENT FOR BIDS
CENTRAL ELEMENTARY SCHOOL, BARTLET STREET
AND
WEST ELEMENTARY SCHOOL, BEACON STREET
TOWN OF ANDOVER, MASSACHUSETTS

1. Sealed proposals for the construction of Elementary Schools on Bartlet Street and on Beacon Street, Andover, Massachusetts, prepared in accordance with instructions attached to specifications, will be received at the Office of the Superintendent of Schools, Punchard High School, Andover, Massachusetts, until 8 P. M. on the Fifteenth (15) day of March, 1951, then publicly opened and read. All branches of the work will be included in the General Contracts.

2. The opportunity is offered for the general contractor to submit separate bids on either school or a combined bid covering both schools.

3. Plans and specifications may be obtained beginning Wednesday, February 21, 1951, from the Architects, Howard L. Rich and Herman F. Tucker, 45 Newbury Street, Boston, Massachusetts. All correspondence in regard to the project should be addressed to the Architects.

4. A deposit of cash or check for Twenty-five ($25.00) Dollars, payable to the Town of Andover, will be required on each set of plans taken. The full amount is returnable only to bidders who return plans in good condition within thirty (30) days.

5. Each bidder shall deposit with each bid, a Bid Bond or certified check made payable to the Town of Andover, Massachusetts, for not less than five percent (5%) of the base bid. No bidder may withdraw his bid for a period of thirty (30) days after the date of opening of bids.

6. A surety or Performance Bond in an amount equal to one hundred percent (100%) of the Contract Price, will be required upon the signing of the Contract.

7. Minimum wage rates have been established for this project.

8. Filed sub-bids will be required on Heating, Plumbing and Electrical work. Plans and specifications for same may be obtained from the Architects beginning Wednesday, February 21, 1951. A deposit of Five ($5.00) for each of the above filed sub-bid specifications will be required on each set of plans taken. The amount will be returned to bidders who return plans and specifications in good condition within thirty (30) days.

9. Each sub-bidder shall deposit with each bid, a Bid Bond or certified check made payable to the Town of Andover, Massachusetts, for not less than five percent (5%) of the base bid. No bidder may withdraw his bid for a period of thirty (30) days after the date of opening of bids.

10. Sub-bids for Heating, Plumbing and Electric work on both schools must be filed with the Architects on or before Tuesday, March 13, 1951, by 12:00 Noon.

11. The Town of Andover reserves the right to accept or reject any proposal and to award the contracts as shall be deemed for the best interests of the Town.

C. Carleton Kimball, Chairman
School Building Committee
Andover, Massachusetts.

The Whole Kaboodle

SBLI You can select the right policy to fit your needs, from low-cost Savings Bank Life Insurance. For we can give you Term, Whole-Life, Family Income, Paid-Up, Endowment and Annuities. Get rates for your age. Ask this bank for free folder and information. Andover Savings Bank, Main at Chestnut Street, Tel. 103.

THE MAN TO SEE . . .
for
INSURANCE
and
REAL ESTATE
Ernest L.
WILKINSON
320 Bay State Bldg.
LAWRENCE
Tels.: Lawrence 4762
Andover 1653

CLEARANCE SALE
SAVINGS OF 20% TO 50%

"Shoes That Satisfy"

REINHOLD'S
49 MAIN ST.

1949 DODGE TRUCK

½ ton panel, very low mileage and very clean. Traded by owner with no further use for it for a new Mercury car.

"KEN" CROMPTON'S
ARLINGTON MOTORS, INC.
Your Mercury and Lincoln Dealer
Authorized Sales and Service
622 BROADWAY • LAWRENCE • TEL. 37188

LEGAL N

Commonwealth of Massachusetts
Docket No. 233,163
PROBATE COURT

Essex, ss.

To all persons interested in the estate of PETER NORMAN MYATT late of Andover in said County, deceased.

A petition has been presented to said Court for probate of a certain instrument purporting to be the last will of said deceased by WILLIAM JOSEPH MYATT of Andover in said County, praying that he be appointed executor thereof without giving a surety on his bond.

If you desire to object thereto you or your attorney should file a written appearance in said Court at Newburyport before ten o'clock in the forenoon on the twenty-sixth day of February 1951, the return day of this citation.

Witness, JOHN V. PHELAN, Esquire, First Judge of said Court, this thirty-first day of January in the year one thousand nine hundred and fifty-one.

JOHN J. COSTELLO, Register.
8-15-22

Commonwealth of Massachusetts
PROBATE COURT

Essex, ss.

TO ROBERT L. SJOSTROM, of Andover and ALFRED DRESCHER of Lawrence and both in the County of Essex,

A petition has been presented to said Court by TRUDIE SJOSTROM, of said Andover, praying that said ROBERT L. SJOSTROM and said ALFRED DRESCHER be enjoined from transferring, delivering or selling certain properties described in said petition and for such other and further relief as to said Court may seem proper.

If you desire to be heard thereon you or your attorney should file a written appearance in said Court at Salem within twenty-one days from the twenty-sixth day of February, 1951, the return day of this citation and also file an answer or other pleading within twenty-one days thereafter.

And in the meantime said respondent ROBERT L. SJOSTROM and said respondent ALFRED DRESCHER are temporarily restrained from selling, transferring, delivering or in any way dealing with the personal property described in paragraph 3 of said petition; and said respondent ROBERT L. SJOSTROM is temporarily restrained from selling, transferring, assigning, pledging or otherwise dealing with any and all shares of stock owned by him directly or indirectly, in SJOSTROM KNOTWOOD APRON COMPANY, INC., of Lawrence in said County.

Witness, JOHN V. PHELAN, Esquire, First Judge of said Court, this second day of February in the year one thousand nine hundred and fifty-one.

JOHN J. COSTELLO, Register.
8-15-22

Rules are necessary in the game of football. They are even more necessary on the highway, because the final score may be death in an accident. The National Safety Council asks motorists and pedestrians to know and obey traffic laws.

Time For Your
Midwinter Check
On Anti-freeze

TOMPKINS
SERVICE STATION
416 No. Main St. Shawsheen

Radio and Televisi
SALES AND SERVICE

HAROLD PHINN
66 Main Street Tel.

LEGAL NOTICES

Commonwealth of Massachusetts
Docket No. 233,163
PROBATE COURT

Essex, ss.

To all persons interested in the estate of PETER NORMAN MYATT late of Andover in said County, deceased.

A petition has been presented to said Court for probate of a certain instrument purporting to be the last will of said deceased by WILLIAM JOSEPH MYATT of Andover in said County, praying that he be appointed executor thereof without giving a surety on his bond.

If you desire to object thereto you or your attorney should file a written appearance in said Court at Newburyport before ten o'clock in the forenoon on the twenty-sixth day of February 1951, the return day of this citation.

Witness, JOHN V. PHELAN, Esquire, First Judge of said Court, this thirty-first day of January in the year one thousand nine hundred and fifty-one.

JOHN J. COSTELLO, Register.
8-15-22

Commonwealth of Massachusetts
PROBATE COURT

Essex, ss.

TO ROBERT L. SJOSTROM, of Andover and ALFRED DRESCHER of Lawrence and both in the County of Essex,

A petition has been presented to said Court by TRUDIE SJOSTROM, of said Andover, praying that said ROBERT L. SJOSTROM and said ALFRED DRESCHER be enjoined from transferring, delivering or selling certain properties described in said petition and for such other and further relief as to said Court may seem proper.

If you desire to be heard thereon you or your attorney should file a written appearance in said Court at Salem within twenty-one days from the twenty-sixth day of February, 1951, the return day of this citation and also file an answer or other pleading within twenty-one days thereafter.

And in the meantime said respondent ROBERT L. SJOSTROM and said respondent ALFRED DRESCHER are temporarily restrained from selling, transferring, delivering or in any way dealing with the personal property described in paragraph 3 of said petition; and said respondent ROBERT L. SJOSTROM is temporarily restrained from selling, transferring, assigning, pledging or otherwise dealing with any and all shares of stock owned by him directly or indirectly, in SJOSTROM KNOTWOOD APRON COMPANY, INC., of Lawrence in said County.

Witness, JOHN V. PHELAN, Esquire, First Judge of said Court, this second day of February in the year one thousand nine hundred and fifty-one.

JOHN J. COSTELLO, Register.
8-15-22

Rules are necessary in the game of football. They are even more necessary on the highway, because the final score may be death in an accident. The National Safety Council asks motorists and pedestrians to know and obey traffic laws.

Time For Your
Midwinter Check
On Anti-freeze

TOMPKINS
SERVICE STATION
416 No. Main St. Shawsheen

Commonwealth of Massachusetts
Andover Housing Authority
Morton Street, Andover
Notice of Taking

To Whom It May Concern: Feb. 15, 1951

Notice is hereby given that by an order dated February 1, 1951 certain land and/or rights in land were taken by the ANDOVER HOUSING AUTHORITY for the purpose of constructing a low-rent housing project for veterans in the town of Andover. Said order has been recorded in the Registry of Deeds for Northern District, Essex County at Lawrence, Mass. Plans showing the said housing project and the takings made are on file in said Registry of Deeds and in the office of the ANDOVER HOUSING AUTHORITY.

For damages to the parcel of land on the plan described in said order, the said ANDOVER HOUSING AUTHORITY has awarded the sum of One Dollar ($1.00).

An easement to construct and repair a common drain on the land of JAMES COATES and ELLEN COATES and others was taken.

This notice is sent to the owner of said land and is being published.

Notice is also hereby given that Section 14 of Chapter 79 of the General Laws, as amended, provides that a person entitled to an award of his damages under said chapter, or the body politic or corporate bound to pay the same, whether a petition has or has not been filed or award made under Sections 6, 7, 9 and 10, may petition for the assessment of such damages to the Superior Court of the county in which the property taken or injured was situated.

"Time of Filing Petition. — A petition for the assessment of damages under section fourteen may be filed within one year after the right to such damages has vested; but any person, including every mortgagee of record, whose property has been taken or injured and who has not received notice under section eight or otherwise of the proceedings whereby he is entitled to damages at least sixty days before the expiration of such year, may file such petition within six months after the taking possession of his property or the receipt by him of actual notice of the taking, whichever occurs first, or if his property has not been taken, within six months after he first suffers actual injury in his property."

Right to damages vested on February 15, 1951, when the said Order of Taking was recorded in the said Registry of Deeds for the purpose of construction of State-Aided Housing Project Andover 200-1.

ANDOVER HOUSING AUTHORITY
By DOUGLAS CROCKET, Chairman

Commonwealth of Massachusetts
Docket No. 233,195
PROBATE COURT

Essex, ss.

To all persons interested in the estate of HENRY BRADFORD LEWIS, otherwise known as H. BRADFORD LEWIS late of Andover in said County, deceased.

A petition has been presented to said Court for probate of a certain instrument purporting to be the last will of said deceased by GEORGE THOMPSON JUNIOR, of Fort Worth, in the State of Texas, praying that he be appointed executor thereof without giving a surety on his bond.

If you desire to object thereto you or your attorney should file a written appearance in said Court at Lawrence before ten o'clock in the forenoon on the twelfth day of March 1951, the return day of this citation.

Witness, JOHN V. PHELAN, Esquire, First Judge of said Court, this fifth day of February in the year one thousand nine hundred and fifty-one.

JOHN J. COSTELLO, Register
15-22-1

Commonwealth of Massachusetts
PROBATE COURT

Essex, ss.

On the petition of TRUDIE SJOSTROM of Andover in said County, the wife of ROBERT L. SJOSTROM of said Andover, representing that her said husband fails without just cause to furnish suitable support for her, and has deserted her, and that she is living apart from her said husband for justifiable cause, and praying that said Court will, by its order, prohibit her said husband from imposing any restraint on her personal liberty, and make such order as it deems expedient concerning her support, and also praying that an attachment of the goods and estate of her said husband may be made to secure the decree which said petitioner may obtain for such support, and especially his goods and estate in the hands and possession of COLUMBIAN NATIONAL LIFE INSURANCE COMPANY of Boston, in the County of Suffolk, and of HAVERHILL NATIONAL Bank of Haverhill, BAY STATE MERCHANTS NATIONAL BANK and LAWRENCE SAVINGS BANK, both of Lawrence, and ANDOVER NATIONAL Bank of Andover, and all in the County of Essex, trustees of her said husband, it is ordered that the petitioner give notice to the said ROBERT L. SJOSTROM to appear at a Probate Court to be held at Newburyport in said County of Essex, on the twenty-sixth day of February, A. D. 1951, at ten o'clock in the forenoon, by delivering to him a copy of this order fourteen days at least before said Court, if he may be found within this Commonwealth, that he may then and there show cause, if any he has, why the prayer of said petition should not be granted; or, if he shall not be so found, by delivering to him such copy wherever found, or by leaving such copy at his usual place of abode, or by mailing the same to him at his last known post-office address fourteen days at least before said Court; and also, unless it shall be made to appear to the Court by affidavit that he has had actual notice of the proceedings, by publishing the same once in each week for three successive weeks in ANDOVER TOWNSMAN, a newspaper published in Andover, the last publication to be one day at least before said Court.

And in order to secure to the petitioner a suitable support and maintenance, the sheriffs of the several counties, or either of their deputies, are hereby directed to attach the real and personal estate of the said ROBERT L. SJOSTROM to the amount of twenty-five thousand dollars, and especially his goods, effects and credits in the hands and possession of the said trustees; and to summon the said trustees if they be found in his precinct, by serving them with an attested copy of this order fourteen days at least before said return day, to appear before said Court, to be held as aforesaid, to show cause, if any they have why execution to be issued upon such decree as the said Court may make in favor of said petitioner (if any) should not issue against the goods, effects and credits of the said ROBERT L. SJOSTROM in the hands and possession of the said supposed trustees.

Witness, JOHN V. PHELAN, Esquire, Judge of said Court, this second day of February in the year one thousand nine hundred and fifty-one.

JOHN J. COSTELLO, Register
22-1

Commonwealth of Massachusetts
Docket No. 229,498
PROBATE COURT

Essex, ss.

To all persons interested in the estate of EDWARD P. NOYES of Andover in said County, an insane person.

The guardian of said ward has presented to said Court his first account for allowance.

If you desire to object thereto you or your attorney should file a written appearance in said Court at Lawrence before ten o'clock in the forenoon on the twelfth day of March 1951, the return day of this citation.

Witness, JOHN V. PHELAN, Esquire, First Judge of said Court, this thirteenth day of February in the year one thousand nine hundred and fifty-one. JOHN J. COSTELLO, Register.
22-1-8

BAPTIST ASSN.

The mid-winter meeting of the Merrimack River Baptist Assn., will be held at 2.30 and 7.30 p. m., Wednesday at the First-United Baptist church, Lowell.

Radio and Television
SALES AND SERVICE

HAROLD PHINNEY
66 Main Street Tel. 1175

CLASSIFIED ADS

Services Offered c

HOUSE PAINTING inside and out. Also papering. Call us for estimates. Fred A. McGregor Co., 296 Sutton St., N. Andover. Tel. Lawrence 28878. T.F.

Printing and Engraving e

Printing Services by the Publisher of your TOWNSMAN. Complete printing service for all your personal and commercial requirements. Call And. 1943.

Help Wanted

WANTED - HOUSE to house salesman or woman. If $1.50 an hour interests you call Andover 1688-M after 6 p.m.

Help Wanted—Male

WANTED, DISTRIBUTOR for Vita Orange in this area, full or part time. car or small truck necessary. No capital required. For information write, The California Fruit Juice Co., 50 Guinan St., Waltham, Mass. I-15-22-1

Town of Andover
Public Hearing

ELLSWORTH H. LEWIS having petitioned the Board of Selectmen for a license to keep, store and sell gasoline in the amount of 8500 gallons total, 4000 gallons additional in underground tanks on the land of the petitioner at 47 Haverhill Street in the said Town of Andover, a public hearing on said petition will be held on March 5, 1951 at the Town House at 7:30 P.M., in accordance with provisions of the General Laws relating thereto.

By order of the
Board of Selectmen
GEORGE H. WINSLOW, Town Clerk

BIRTHDAY PARTY

Little Judith M. LeLacheur, 34 Elm st., played hostess Saturday to a group of youngsters, in honor of her fourth birthday, which occurred on St. Valentine's day. She received a beautiful birthday cake, gifts and cards.

Among the children presentwere, George Locke, Barbara Johnston, Patsy and James Brennan, Nancy Chase, Bonnie and Karen Lundgren, Jane Doig, Ellen Watson and Candy and Frank Koza.

Subscribe to the TOWNSMAN

K. C. KILLORIN
REALTOR
77 Main St. Andover
Tel. 2272

Articles for Sale o

FOR SALE - SEALSKIN coat - size 38. Excellent condition. Price $40. Tel. Andover 873-W. O-22

Wanted to Buy u

ANTIQUES OR ANYTHING old. Marble-top, Walnut, Grape and Rose carved Furniture, Glass, China, Silver, Jewelry, Clocks, Prints, Frames, Guns, Coins, Furniture, Etc., William F. Graham, Jr., 165 Golden Hill Ave., Haverhill, Mass. Telephone Haverhill 23708. Will call to look.

For Rent—Apts and Flats v

TO LET - LARGE front room on ground floor, semi-private bath. Parking space. Gentleman preferred. References required. Call at at 134 Main st., or Tel. 1057. V-TF

Wanted to Rent w

YOUNG COUPLE DESIRES small apartment in Andover. Can supply references. Call Andover 1936-W. W-15-22

Chairs recaned. Uncalled for love seat and chairs; Twin maple beds; Kitchen table $6.00; Walnut dining room table $12; Mahogany frame morris chair. leather cushions $15; Baby stroller $3.50. Hair mattresses remade. R. L. Luce, 19 Barnard St., Andover, Tel. 1840.

BUY U. S. SAVINGS BONDS

BEST FOR YOUR CAR!
Genuine FORD PARTS
Ford
SHAWSHEEN Motor Mart
Your Andover Ford Dealer
47 Haverhill St., Shawsheen
Tel. 767—Law. 5635

GEO. W. HORNE CO.
LAWRENCE, MASS.
TAR AND GRAVEL ROOFING SHEET METAL WORK
SPECIALIZING IN ASPHALT SHINGLING
Telephone 7339 Established 1854

FREE PARKING ANDOVER TEL. 11-W
PLAYHOUSE
Sunday, Monday, February 25, 26
Where Danger Lives 3:25 6:25 9:25
Robert Mitchum - Maureen O'Sullivan - Claude Rains
Fuller Brush Girl 1:45 4:45 7:45
Lucille Ball - Eddie Albert
Tuesday, Wednesday, Thursday, February 27, 28, March 1
Winchester '73 3:10 6:05 9:05
James Stewart - Shelley Winters
Blues Busters 1:50 4:45 7:45
Leo Gorcey - Huntz Hall
Friday, Saturday, March 2, 3
The Mudlark 3:00 5:55 8:50
Irene Dunne - Alec Guinees
Holiday Rhythm 1:45 4:40 7:35
Mary Beth Hughes - David Street
Usual Saturday Morning Children's Movie at 10 o'clock
Western Feature - "Radar Patrol vs Spy King" serial - Cartoons
Other Short Subjects

Red Cross Drive Opens Monday

(Continued from Page One)

Jenkins, Walter Pearson, Richard Simmers, Augustus Farragher.

Corporate Gifts; Edward C. Nichols, chairman; May Elander.

Residential: Mrs. Warren Lewis, chairman:

Ballardvale: Mrs. William Richardson, captain; Mrs. John Hall Jr., Mrs. Marc Sweet, Mrs. Robert J. Reed, Mrs. John Duke, Mrs. W. A. Viets, Mrs. Paul Payne, Mrs. Stewart Easton, Mrs. Frank Green, Mrs. David Robinson, Mrs. Paul Callahan.

Center Area: Mrs. Harold C. Goddard Jr., captain; Mrs. Frank J. Sweeney, co-captain; Mrs. Brownell Gage, Mrs. Arthur Jones, Mrs. Edward Rice, Mrs. Robert Maynard, Mrs. John Brown, Mrs. James McKee, Mrs. Richard Emmert, Mrs. Robert Holland, Mrs. E. Hawes Kelley, Mrs. William Urquart, Mrs. Raeburn Hathaway, Mrs. William Emmons, Mrs. Virgil Marson, Mrs. John Leitch, Mrs. Alexander Black, Mrs. James Robjent, Mrs. Franklin Johnson, Mrs. Henry Dolan, Mrs. Bernard Pasquale, Mrs. Charles Poore, Mrs. Donald Hutchinson.

Central Street area: Mrs. Almon Daniels, captain; Miss Marjorie Stearns, Mrs. Robert Jackson, Mrs. John Moses, Mrs. Stanley Parker, Mrs. Maurice Williams, Mrs. Gilbert Cromie, Mrs. Thomas Emmons.

Elm Street area: Mrs. Donald Boynton, captain; Mrs. William Doyle, Mrs. James Corrigan, Mrs. Ralph Berry, Mrs. Russell Stevens, Mrs. Thomas Chadwick, Mrs. Samuel Wright, Mrs. Donald Burns, Miss Everdike Thiras, Miss Antoinette Thiras, Mrs. Donald Anderson, Mrs. Charles E. Shattuck, Mrs. Gilbert Cate, Mrs. Mason Arnold, Mrs. Ernest S. Young, Mrs. Allison Morse, Mrs. John Murray, Mrs. David Darling, Mrs. Archie Gunn.

High Street area: Miss Constance Cole, captain; Mrs. Edward Morrissey, Miss Margaret G. Burnham, Mrs. William Midgley, Mrs. John Birdsall, Miss Bertha Cuthill, Mrs. Walter Billings, Mrs. John Cole, Mrs. Louis Finger, Mrs. Malcolm Skinner, Mrs. A. O. Arnold, Miss Irma Beene, Mrs. Henry Wrigley, Mrs. Edward Lawson, Miss Margaret Manning, Mrs. George Collins, Mrs. Leo Shiebler, Mrs. Charles Bowman, Mrs. Harry Donovan.

North-Bailey district: Mrs. Raymond W. Cooper, captain; Mrs. Joseph Carruthers, Mrs. Everett Boutwell, Mrs. Ruth E. Harty, Mrs. James Smith, Mrs. Ernest Fieldhouse, Mrs. George Hird, Mrs. Alvin Pariseau, Mrs. Lionel Boulanger.

Salem Street area: Mrs. Byron Cleveland, captain; Mrs. John Sullivan, Mrs. Harold Stiegler, Mrs. Louis Gleason, Mrs. John Kelley, Mrs. Homer Judge, Mrs. William Brines, Mrs. Ernest Hay, Mrs. James Downs, Charles Howe, Mrs. Albert Swenson.

Scotland district: Mrs. Fredric S. O'Brien, captain; Mrs. Herbert Farnsworth, Mrs. George Laaff, Mrs. Richard H. Wheeler, Mrs. Philip Clements, Mrs. Irving Rogers.

Shawsheen: Mrs. Hartley Bailey, captain; Mrs. Joseph Drouin, Mrs. Walter Wilson, Mrs. Frank Stevenson, Mrs. Andrew Bailey, co-captains; Mrs. Archie Davidson, Mrs. John Guild, Mrs. Garrison Holt, Mrs. Alan Dunlop, Mrs. Gerard Pelletier, Mrs. Leslie Christison, Mrs. Robert Thomas, Mrs. Kit Patrick, Mrs. Ernest Krakhauer, Mrs. Frank Twomey, Mrs. Leslie Jolliffe, Mrs. Thomas Noyes.

West Parish: Mrs. Donald Van Roosen, captain; Mrs. Harold Johnson, Mrs. Paul Gibbons, Mrs. Francis Rodericks, Mrs. Byron Weiner, Mrs. Thomas Sutton, Mrs. William McKeown, Mrs. Thomas Hayden, Mrs. Herbert Carter, Miss Barbara Williams.

The Teen-age book festival was observed this week at the Memorial Hall library with special attention on a large display of books for this group arranged by several of the young people under the supervision of Miss Mary F. Zecchini. Here they are adding the finishing touches to the decorations on one of the tables. Clockwise from lower left, Louise Pothier, Ruth Sullivan, Cynthia Hayward, John Tremblay Jr., Miss Zecchini and Margaret Madden. (Look Photo)

Proxy Discloses Pay Of Officials

A proxy statement sent to stockholders has disclosed the remuneration paid by the American Woolen Co., to its officers for 1950.

Moses Pendleton, former president who died last April received $47,915; Francis W. White, who was elected president April 26, last year, received $91,736; Charles H. Silver, vice president and general sales manager, was paid $80,008., William Muir, vice president in charge of manufacturing (worsted division) $40,841; Robert H. Montgomery, clerk and general counsel, $35,400.

Andover Boys Named To Army, Navy Schools

(Continued from Page One)

last year, has been a camp counsellor, and is interested in boy scout work.

Sides is a five-year student at Phillips academy where his father is head of the mathamatics department. The course of studies he is taking is in preparation for Annapois. A member of the varsity soccer team and the J. V. baseball squad, he is also a cheer leader, a member of the Phillips society, the German club, the glee club and is on the staff of the Phillipian. He will graduate in June.

Home Nursing Class To Open

The second of the courses in home nursing offered by the Red Cross will begin Mar. 1. Classes will meet from 2 to 4 p. m., Thursdays in Punchard High school. Mrs. Foster C. Barnard, who has just completed the instructor training course, will conduct the class.

Juniors Sponsoring Paper Drive Mar. 4

The junior class of Punchard High school is sponsoring a paper drive Sunday, Mar. 4. Collection will be made between the hours of 1 and 6 p. m. The entire class is busy arranging for the solicitation of waste paper and magazines.

A highbrow is a man who has been educated beyond his capacity.

PAUL'S 127 MAIN ST. TEL. 2125
19 Years' Experience
● Dressmaking ● Remodeling ● Alterations
Ladies' Suits, Coats and Dresses Made to Order

Are You In Need Of -

BROOMS? — No advance in price! We have a stock on hand that's $2.00 a dozen lower in price from what we would have to pay for them today. Choose your color and weight.

RICHARDSON & ROBBINS CANNED CHICKEN

R&R Canned Chicken has been sold in this market for over 50 years. There is nothing we can add to this endorsement! YOU are responsible for that popularity.

6 oz. Tins 75¢ 12 oz. Tins 1.45

SUNSHINE KRISPY CRACKERS Full Pound 29¢
OUR TABLE COFFEE, Perc or Drip lb. 85¢
PREMIER STEAK SALMON, 6 oz. tins 49¢
KREY, 20 oz. Tin of Sliced Beef, Gravy 69¢
JOHNNY CHOCOLATE NUT ROLL 2 Tins 29¢

The Rockport Market

Accomodation Service Tel. 1234

Here now! The new FORD Victoria

A glance will tell you it's the smartest, sleekest car of its style on the road. Drive the Victoria and you'll sense its wide-openness . . . its steel-topped safety. And you get your choice of 5 solid colors and 5 two-tone combinations.

It's smart as a Convertible... yet snug as a Sedan!

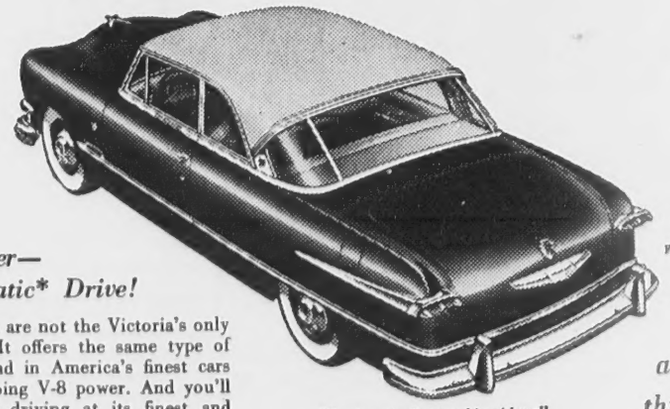

It's got V-8 power— offers Fordomatic* Drive!

Beauty and comfort are not the Victoria's only claims to quality! It offers the same type of engine you now find in America's finest cars . . . smooth, get-going V-8 power. And you'll discover automatic driving at its finest and flexible best with new Fordomatic!

*Fordomatic Drive, white sidewall tires optional at extra cost.

F.C.A.

Come in and see this thrilling car!

SHAWSHEEN MOTOR MART
47 HAVERHILL STREET, ANDOVER

CURRAN & JOYCE COMPANY
—MANUFACTURERS—
SODA WATERS and GINGER ALES

AN

VOLUME 64, NUMBER 19

Group of grade-school age children who started out Tuesday morning to the town regarding the drive which A

Board Of Public W Trims Annual Bud

Recruiting Donors For Bloodmobile

This is registration week for the Red Cross blood program in anticipation of the visit of the bloodmobile unit here Mar. 5, 6 and 7.

Blood recruitment workers have been busy getting donors to complete Andover's quota of 525 registrations which are expected to be obtained here.

As the names of donors are turned in to headquarters Mrs. Harold A. Johnson, Mrs. Ruth Eveleth and Miss Mary Bartlett schedule assignments and mail cards to them with the place of appointment and instructions about eating.

Blood obtained here is used both for army needs and for the civilian stockpile in case of emergency.

Displays are now being shown

(Continued on Page Ten)

Political Advertisement

Elect VICTOR J. MILL, Jr. TO THE BOARD OF PUBLIC WORKS

Mechanical Engineer
Graduate of Yale — 1937
Finance Comm., Four Years
Veteran World War II